dps

tableware

Quality | Design | Performance

2019/20

Tableware & Foodservice Solutions

Our Portfolio

As a leading Tableware & Foodservice Solutions provider, home to renowned brands including Porcelite, Rustico & Australian Fine China; we offer a comprehensive portfolio of high quality, cost effective solutions designed to meet the demands of the hospitality and catering sectors.

Innovation

Product innovation is at the very heart of our business and we are committed to working with our supplier partners to offer our customers inspirational solutions.

Service Excellence

Our passionate, customer-focused team are proud to deliver a flexible, responsive and personal service to our customers.

With over 2,000 stocked product lines, our Staffordshire based 41,000 sq. ft head office and distribution centre is focused on meeting our customers needs by offering a fast, trusted and efficient service.

Quality Assurance

Committed to quality, our products conform to the relevant British standards including BS4034.

Across our business, the quality systems implemented are recognised to ISO 9001, 14001 & 18001 certification standards as we continue to invest in operational excellence.

To view our latest products and best sellers why not visit us at our Staffordshire Showroom. We'd be delighted to welcome you, please contact us to book.

Welcome

Striving to become our customers first choice for product innovation, quality & service

Introducing our inspiring portfolio of leading brands; we are proud to offer comprehensive and differentiated solutions aiming to exceed the demands of our customers.

PORLAND Academy

The ultimate combination of elegance, strength and durability; the superior Academy Fine China collection features warm white, refined shapes to enhance every dining occasion.

Porcelite® Vitrified Hotelware BS4034

A powerful blend of quality, performance and value, the renowned Porcelite collection of professional Vitrified Porcelain offers a versatile, cost effective solution without compromise.

Bevande

Classic design with a contemporary finish, this durable porcelain collection features fresh, complementary colours designed to add interest to modern beverage service.

Borgonovo® made in Italy

Crafted in Italy with a European flair, Borgonovo soda-lime glassware offers great versatility with a variety of shapes and sizes to suit all.

Seasons by Porcelite®

Presented in a palette of eight complementary colours, inspired by the vibrant shades of the changing seasons.

AUSTRALIAN FINE CHINA

The classic shapes and fine finish of Australian Fine China will enhance any table.A warm ivory shade brings a timeless look to fine dining presentation.

IMPERIAL FINE CHINA

Experience the elegance of the Imperial Fine China collection; a perfect blend for banqueting featuring soft shapes to add a timeless warm aura to the table.

Rustico Stoneware

Add rustic charm to casual and fine dining menus with Rustico Stoneware. The perfect platform for a truly distinguished look.

Stölzle Lausitz born in fire

Designed for the discerning wine connoisseur, the Stolzle collection of finest German lead-free crystalline glassware offers a comprehensive range of varietal specific glasses to enhance flavours.

Porcelite Connoisseur Fine Bone China

Light but strong; brilliant white Fine Bone China, offering the chef a blank canvas for inspirational presentation.

Ocean® Life's pleasure

Crafted from high quality, soda-lime glass, the Ocean range offers a comprehensive and durable collection of professional glassware.

costaverde

The Costa Verde professional porcelain collections offer contemporary, European styling combined with exceptional quality and durability.

Porcelite PRESTIGE BY costaverde

Created for the passionate Chef; the refined Prestige collection features contemporary pristine white shapes and light weight profiles where needed, to deliver an added-value professional porcelain solution.

AMER★BOX

Quality, cost-effective washing, storage and transportation systems for busy catering environments.

TRAMONTINA

Trusted by the best Steakhouses and Restaurants, the Tramontina Professional Series of Steak & Pizza Cutlery offers refinement & high performance.

Aura by Porcelite®

Undeniably captivating; new Aura by Porcelite adds true distinction to contemporary casual and fine dining menus that demand individuality.

CELAR® SINCE 1978

Designed for busy kitchens, this comprehensive range of professional Aluminium Cookware offers versatility, performance and durability.

artame

High quality, professional 18/10 Stainless Steel Cookware offering the durability and performance demanded by busy kitchens.

New for 2019/20

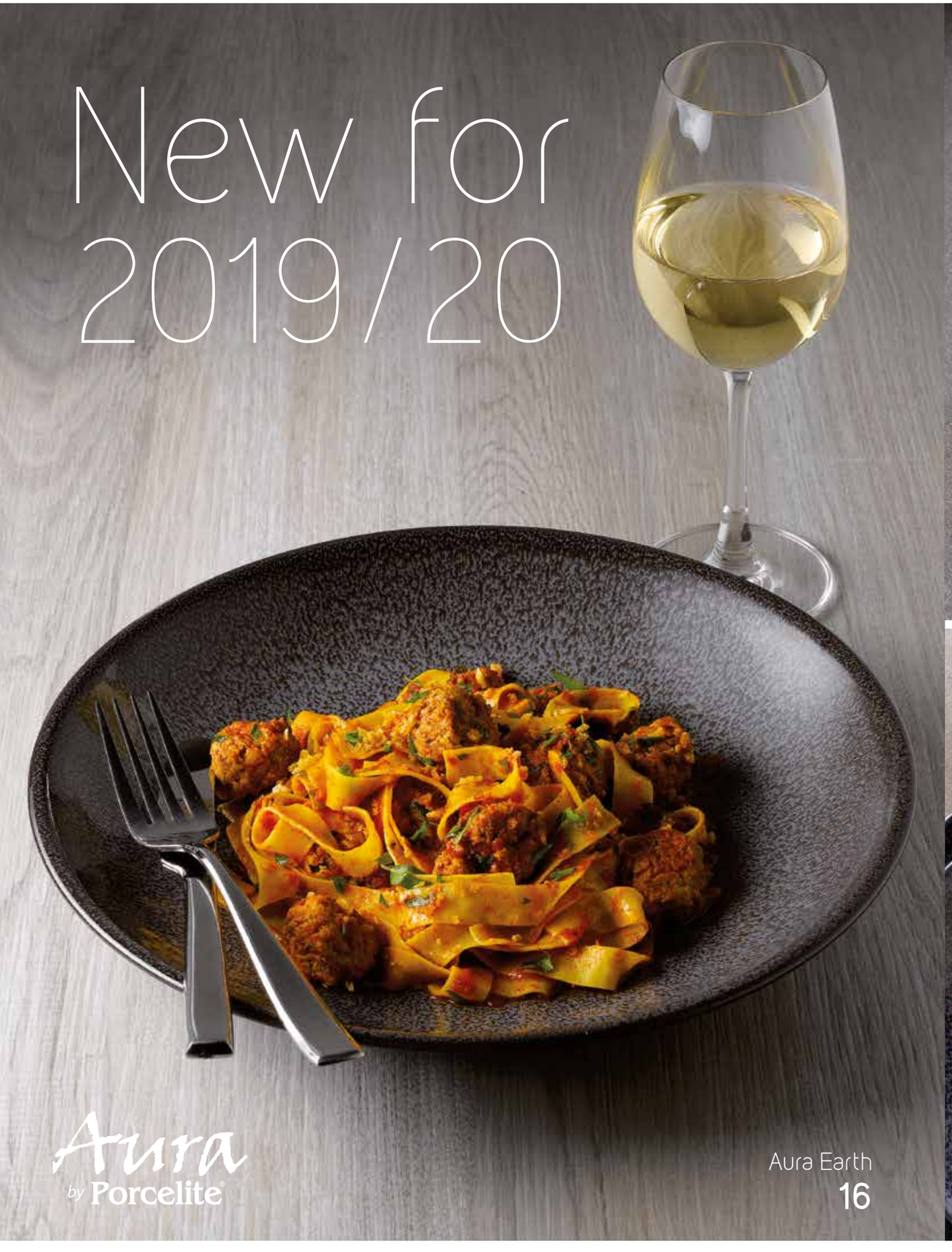

Aura Earth
16

Aura Flare
18

Aura Tide
20

Aura Glacier
14

Aura by Porcelite®

Rustico Vintage
116

Tramontina Cutlery
166

Academy Event Gold Band
95

Xeo by Imperial 84

Artame
218

Celar
216

Academy Line Gold Band
91

Academy Event
94

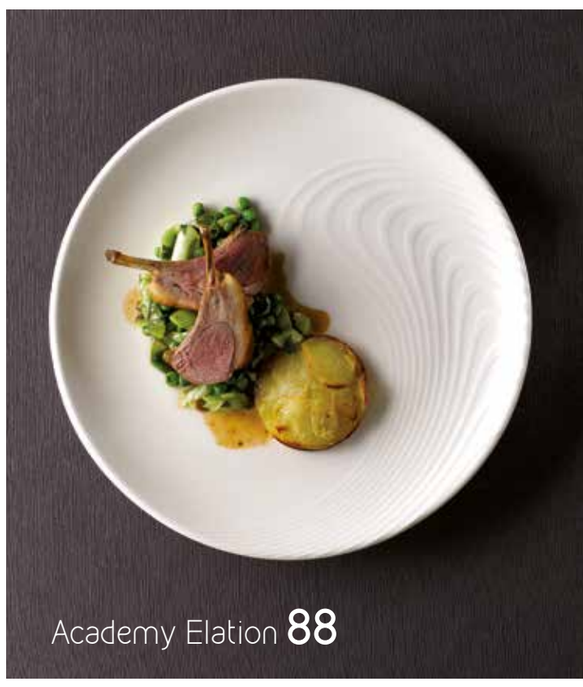

Academy Elation 88

contents

Tableware 12

Aura 12
- Glacier 14
- Earth 16
- Flare 18
- Tide 20

Seasons 22
- Storm 24
- Sea Spray 26
- Coral 28
- Stone 30
- Magma 32
- Wheat 34
- Graphite 36
- Oatmeal 38

Porcelite 40
- Banquet 42
- Standard 43
- Twist 50
- Creations 52
- Squared 54
- Mimoza 56
- Oven-to-Tableware 58
- Focus 62

Prestige 64

Perspective 68

Costa Verde 72
- Raio 74
- Universal Dine 76

Signatures 78

Imperial Fine China 80
- White 82
- Xeo 84

Porland Academy Fine China 86
- Elation 88
- Line 90
- Curve 92
- Event 94
- Classic 96

Australian Fine China 100
- Standard 102
- Beachcomber 106
- Encore 107
- Xtras 108

Porcelite Connoisseur 110

Rustico 114
- Vintage 116
- Impressions 118
- Aztec 128
- Natura 130
- Ironstone 132
- Carbon 135
- Flame 136
- Lava 137
- Azul 137

Bevande 138

Bakeware & Oven-to-Table 140

Cutlery 144

Stainless Steel 146

Tramontina Steak & Pizza Cutlery 166

Glassware 174

Stolzle 174

Ocean 184

Borgonovo 200

High Glass Spirits 208

Back of House 210

Warewashing - Amerbox 212

Cookware
- Celar 216
- Artame 218

Presentation & Display 220

APS Solutions 220

Silicone Gastronorm Displayware 222

Zhu Bamboo Fibre Displayware 224

Ceramic Gastronorm Displayware 226

Melamine 227

Concrete 232

Wood 234

Zhu Bamboo Fibre Tableware 236

Ceramic 237

Slate 238

Glass 239

Stainless Steel 240

Afternoon Tea 244

Buffet & Breakfast Service 248

Food & Drinks Service 249

Bespoke Tableware 256

Product Benefits 258

Product Care 260

Index 262

Adds true distinction to contemporary casual and fine dining menus

NEW

Glacier 14-15
Earth 16-17
Flare 18-19
Tide 20-21

Aura by Porcelite®

Undeniably captivating; new Aura by Porcelite adds true distinction to contemporary casual and fine dining menus that demand individuality.

This alluring collection features four imposing new reactive glazes; Glacier, Earth, Flare and Tide that are sure to delight the most discerning of Chefs and Diners.

With a unique and individual finish to each and every piece; Aura boasts the beauty of reactive glaze, expertly combined with the brilliance of trusted Porcelite Professional Vitrified Porcelain.

A combination that delivers

All items in the Aura collection are microwave and dishwasher safe

The beauty of the Aura collection is its true uniqueness with each and every piece exuding an individual finish. Natural reactions occurring in the kiln combined with the hand decorated finishes, result in an eclectic mix of Tableware perfectly suited to the current trend for authenticity.

NEW

Inspire with incredible ice blue; choose Glacier for truly indulgent dishes

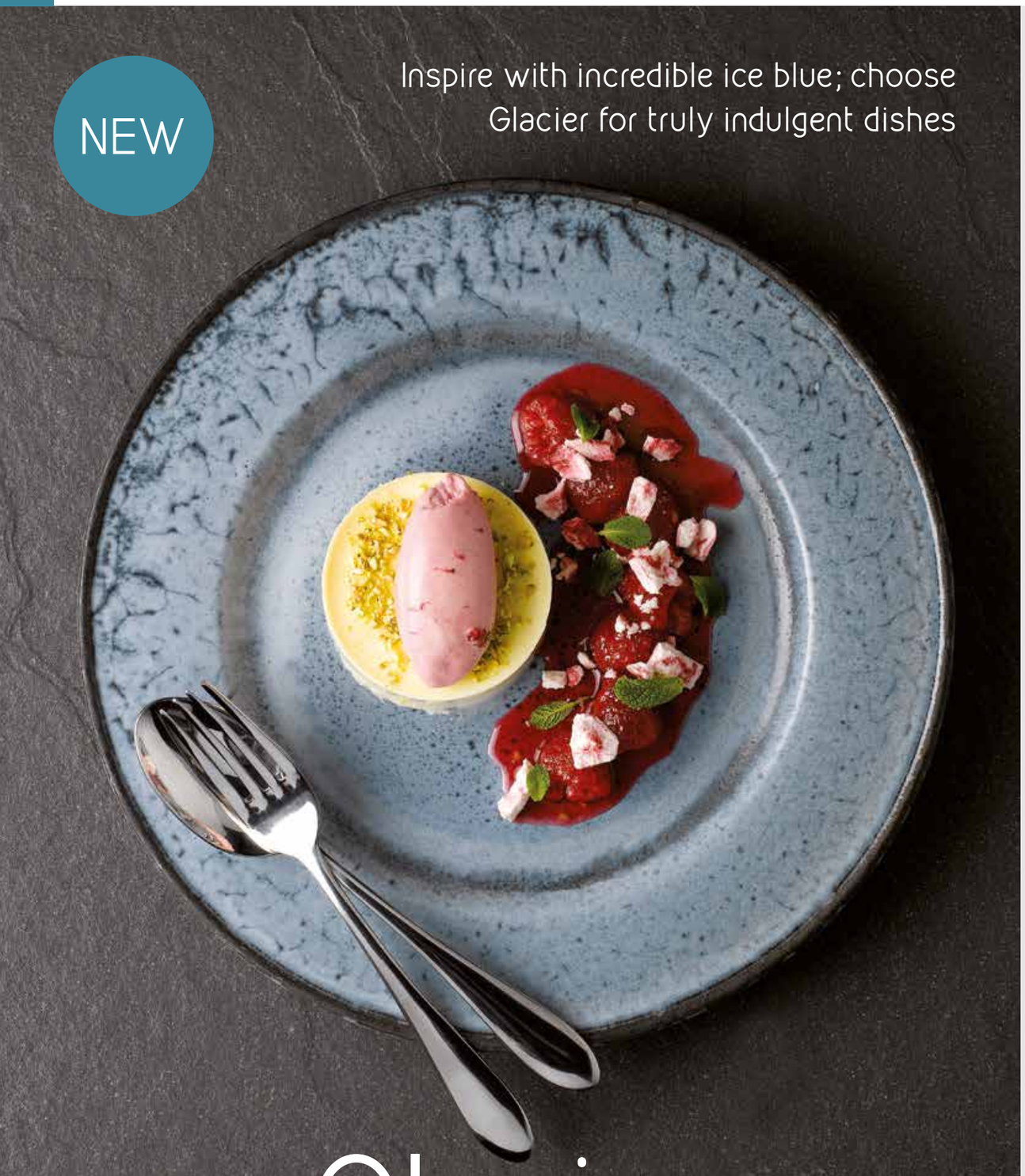

Glacier

The beauty of the Aura collection is its true uniqueness with each and every piece exuding an individual finish. Natural reactions occurring in the kiln combined with the hand decorated finishes, result in an eclectic mix of Tableware perfectly suited to the current trend for authenticity.

Rimmed Plates
183232GL Pk:(6) **32cm / 12 1/2"**
Disc Price Each: **£9.96**
183227GL Pk:(6) **27cm / 10 1/2"**
Disc Price Each: **£7.56**

Coupe Plates
187631GL Pk:(6) **31cm / 12 1/4"**
Disc Price Each: **£10.46**
187627GL Pk:(6) **27cm / 10 1/2"**
Disc Price Each: **£8.60**

Soup/Pasta Plate
173925GL Pk:(6) **26cm / 10 1/4"**
Disc Price Each: **£9.88**

Rectangular Plates
118432GL Pk:(6) **32cm / 12 1/2"**
Disc Price Each: **£10.88**
118427GL Pk:(6) **27cm / 10 1/2"**
Disc Price Each: **£8.92**

Square Plates
184429GL Pk:(6) **29cm / 11 1/2"**
Disc Price Each: **£10.94**
184427GL Pk:(6) **27cm / 10 1/2"**
Disc Price Each: **£9.28**

Deep Coupe Bowls
197630GL Pk:(6) **30cm / 11 3/4"**
Disc Price Each: **£10.86**
197626GL Pk:(6) **26cm / 10 1/4"**
Disc Price Each: **£9.12**

Rice Bowl
362913GL Pk:(6) **13cm / 5"**
(31cl / 11oz)
Disc Price Each: **£3.90**

Dip Pot
352708GL Pk:(6) **8cm / 3"**
(7cl / 2 1/2 oz)
Disc Price Each: **£1.98**

Mug
320731GL Pk:(6) **32cl (11oz)**
Disc Price Each: **£4.98**

5 Year edge chip warranty on selected items in this range (Subject to normal usage)

Present with distinction;
Earth brings rich and natural tones with an all over dappling decoration

NEW

Earth

The beauty of the Aura collection is its true uniqueness with each and every piece exuding an individual finish. Natural reactions occurring in the kiln combined with the hand decorated finishes, result in an eclectic mix of Tableware perfectly suited to the current trend for authenticity.

Rimmed Plates
183232EA Pk:(6) **32cm / 12 1/2"**
Disc Price Each: **£9.96**
183227EA Pk:(6) **27cm / 10 1/2"**
Disc Price Each: **£7.56**

Coupe Plates
187631EA Pk:(6) **31cm / 12 1/4"**
Disc Price Each: **£10.46**
187627EA Pk:(6) **27cm / 10 1/2"**
Disc Price Each: **£8.60**

Soup/Pasta Plate
173925EA Pk:(6) **26cm / 10 1/4"**
Disc Price Each: **£9.88**

Rectangular Plates
118432EA Pk:(6) **32cm / 12 1/2"**
Disc Price Each: **£10.88**
118427EA Pk:(6) **27cm / 10 1/2"**
Disc Price Each: **£8.92**

Square Plates
184429EA Pk:(6) **29cm / 11 1/2"**
Disc Price Each: **£10.94**
184427EA Pk:(6) **27cm / 10 1/2"**
Disc Price Each: **£9.28**

Deep Coupe Bowls
197630EA Pk:(6) **30cm / 11 3/4"**
Disc Price Each: **£10.86**
197626EA Pk:(6) **26cm / 10 1/4"**
Disc Price Each: **£9.12**

Rice Bowl
362913EA Pk:(6) **13cm / 5"**
(31cl / 11oz)
Disc Price Each: **£3.90**

Dip Pot
352708EA Pk:(6) **8cm / 3"**
(7cl / 2 1/2 oz)
Disc Price Each: **£1.98**

Mug
320731EA Pk:(6) **32cl (11oz)**
Disc Price Each: **£4.98**

5 Year edge chip warranty on selected items in this range (Subject to normal usage)

Adding real splendour; Flare captures attention with its striking high shine glaze; bold tones of black and white are beautifully finished with a stylish stippled effect

NEW

Flare

The beauty of the Aura collection is its true uniqueness with each and every piece exuding an individual finish. Natural reactions occurring in the kiln combined with the hand decorated finishes, result in an eclectic mix of Tableware perfectly suited to the current trend for authenticity.

Rimmed Plates
183232FL Pk:(6) **32cm / 12 1/2"**
Disc Price Each: **£9.96**
183227FL Pk:(6) **27cm / 10 1/2"**
Disc Price Each: **£7.56**

Coupe Plates
187631FL Pk:(6) **31cm / 12 1/4"**
Disc Price Each: **£10.46**
187627FL Pk:(6) **27cm / 10 1/2"**
Disc Price Each: **£8.60**

Soup/Pasta Plate
173925FL Pk:(6) **26cm / 10 1/4"**
Disc Price Each: **£9.88**

Rectangular Plates
118432FL Pk:(6) **32cm / 12 1/2"**
Disc Price Each: **£10.88**
118427FL Pk:(6) **27cm / 10 1/2"**
Disc Price Each: **£8.92**

Square Plates
184429FL Pk:(6) **29cm / 11 1/2"**
Disc Price Each: **£10.94**
184427FL Pk:(6) **27cm / 10 1/2"**
Disc Price Each: **£9.28**

Deep Coupe Bowls
197630FL Pk:(6) **30cm / 11 3/4"**
Disc Price Each: **£10.86**
197626FL Pk:(6) **26cm / 10 1/4"**
Disc Price Each: **£9.12**

Rice Bowl
362913FL Pk:(6) **13cm / 5"**
(31cl / 11oz)
Disc Price Each: **£3.90**

Dip Pot
352708FL Pk:(6) **8cm / 3"**
(7cl / 2 1/2 oz)
Disc Price Each: **£1.98**

Mug
320731FL Pk:(6) **32cl (11oz)**
Disc Price Each: **£4.98**

5 Year edge chip warranty on selected items in this range (Subject to normal usage)

Infused with Cobalt; the deep blue of Tide is sure to impress around the table

NEW

Tide

The beauty of the Aura collection is its true uniqueness with each and every piece exuding an individual finish. Natural reactions occurring in the kiln combined with the hand decorated finishes, result in an eclectic mix of Tableware perfectly suited to the current trend for authenticity.

Rimmed Plates
183232TI Pk:(6) **32cm / 12 1/2"**
Disc Price Each: **£9.96**
183227TI Pk:(6) **27cm / 10 1/2"**
Disc Price Each: **£7.56**

Coupe Plates
187631TI Pk:(6) **31cm / 12 1/4"**
Disc Price Each: **£10.46**
187627TI Pk:(6) **27cm / 10 1/2"**
Disc Price Each: **£8.60**

Soup/Pasta Plate
173925TI Pk:(6) **26cm / 10 1/4"**
Disc Price Each: **£9.88**

Rectangular Plates
118432TI Pk:(6) **32cm / 12 1/2"**
Disc Price Each: **£10.88**
118427TI Pk:(6) **27cm / 10 1/2"**
Disc Price Each: **£8.92**

Square Plates
184429TI Pk:(6) **29cm / 11 1/2"**
Disc Price Each: **£10.94**
184427TI Pk:(6) **27cm / 10 1/2"**
Disc Price Each: **£9.28**

Deep Coupe Bowls
197630TI Pk:(6) **30cm / 11 3/4"**
Disc Price Each: **£10.86**
197626TI Pk:(6) **26cm / 10 1/4"**
Disc Price Each: **£9.12**

Rice Bowl
362913TI Pk:(6) **13cm / 5"**
(31cl / 11oz)
Disc Price Each: **£3.90**

Dip Pot
352708TI Pk:(6) **8cm / 3"**
(7cl / 2 1/2 oz)
Disc Price Each: **£1.98**

Mug
320731TI Pk:(6) **32cl (11oz)**
Disc Price Each: **£4.98**

5 Year edge chip warranty on selected items in this range (Subject to normal usage)

A hand crafted studio pottery look for a Rustic edge to casual & fine dining

Presented in a palette of eight complementary colours, inspired by the vibrant shades of the changing seasons. Created to work perfectly in a suite, or mixed and matched; Seasons offers unlimited presentation options.

Crafted in Porcelite professional vitrified porcelain, each piece is hand decorated, resulting in an individual speckling effect and a reactive contrasting rustic band to frame. No two pieces are the same to create the perfect platform for a truly eclectic look.

Storm 24-25
Sea Spray 26-27
Coral 28-29
Stone 30-31
Magma 32-33
Wheat 34-35
Graphite 36-37
Oatmeal 38-39

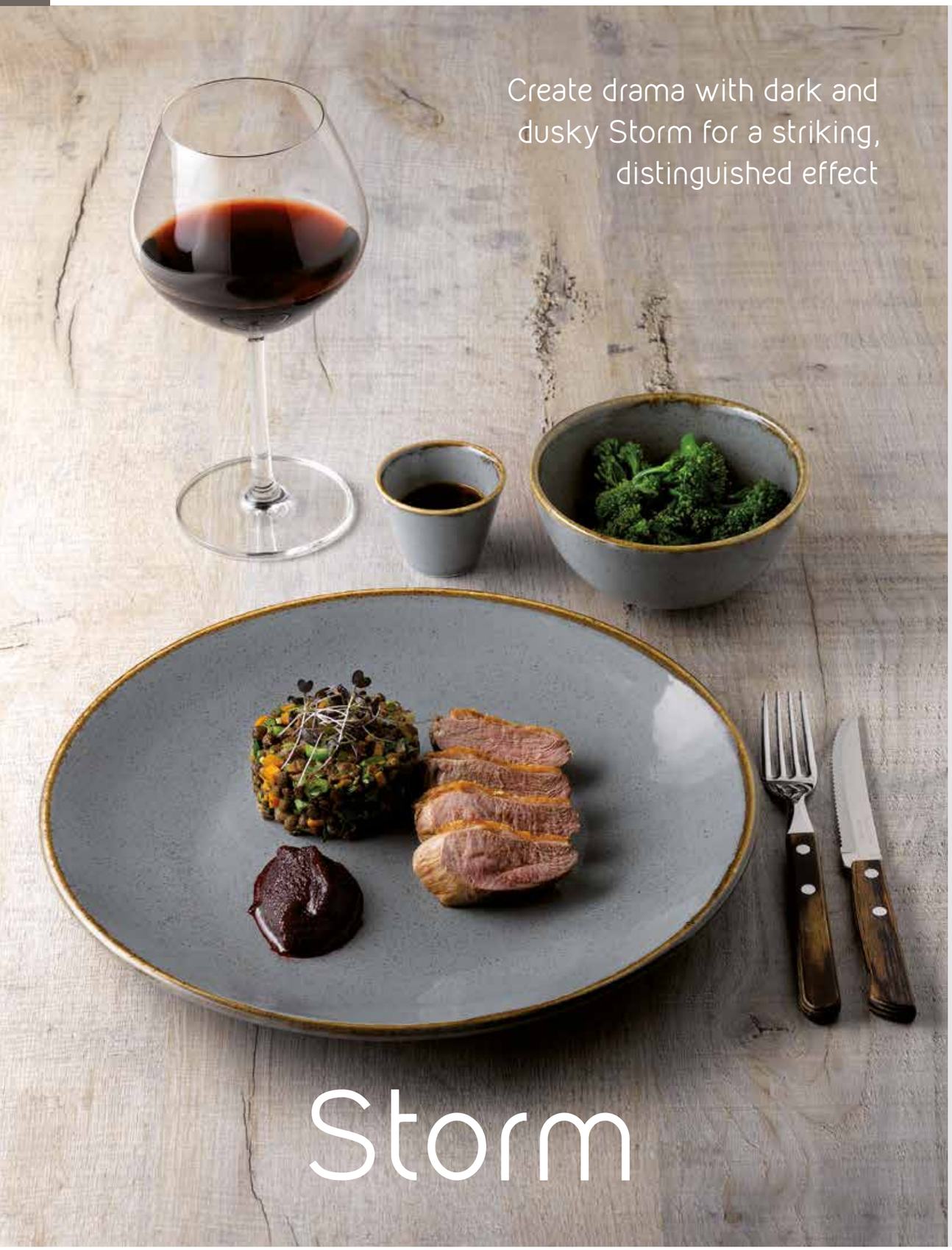

Storm Pizza Plates
162932RM Pk:(6) **32cm / 12 1/2"**
Disc Price Each: **£9.63**
162928RM Pk:(6) **28cm / 11"**
Disc Price Each: **£7.84**

Storm Coupe Plates
187630RM Pk:(6) **30cm / 12"**
Disc Price Each: **£9.20**
187628RM Pk:(6) **28cm / 11"**
Disc Price Each: **£7.29**
187624RM Pk:(6) **24cm / 9 1/2"**
Disc Price Each: **£6.51**
187618RM Pk:(6) **18cm / 7"**
Disc Price Each: **£3.47**

Storm Pasta Plates
173930RM Pk:(6) **30cm / 12"**
Disc Price Each: **£13.48**
173925RM Pk:(6) **26cm / 10"**
Disc Price Each: **£10.38**

Storm Coupe Bowls
197630RM Pk:(6) **30cm / 12"**
Disc Price Each: **£11.32**
197626RM Pk:(6) **26cm / 10 1/4"**
Disc Price Each: **£8.92**

Storm Footed Bowl
368126RM Pk:(6) **26cm / 10 1/4"**
Disc Price Each: **£9.81**

Storm Oval Plate
112131RM Pk:(6) **30 x 23cm / 12" x 9"**
Disc Price Each: **£8.59**

Storm Narrow Oval Plates
118132RM Pk:(6) **32 x 20cm / 12 1/2" x 8"**
Disc Price Each: **£12.00**
118130RM Pk:(6) **30 x 15cm / 12" x 6"**
Disc Price Each: **£7.90**

Storm Rectangular Plates
NEW **118432RM** Pk:(6) **32 x 24cm / 12 1/2" x 9 1/2"**
Disc Price Each: **£8.68**
118331RM Pk:(6) **31 x 18cm / 12" x 7"**
Disc Price Each: **£10.33**
NEW **118427RM** Pk:(6) **27 x 20cm / 10 1/2" x 7 3/4"**
Disc Price Each: **£7.08**

Storm Rectangular Platters
358835RM Pk:(6) **35 x 25cm / 13 3/4" x 10"**
Disc Price Each: **£18.84**
358827RM Pk:(6) **27 x 21cm / 10 2/3" x 8 1/4"**
Disc Price Each: **£11.44**

Storm Rectangular Platter
358836RM Pk:(6) **35cm x 15.5cm /13 3/4" x 6"**
Disc Price Each: **£14.48**

Storm Bowls
368216RM Pk:(6) **16cm (85cl) / 6 1/4" (30 oz)**
Disc Price Each: **£7.15**
363914RM Pk:(6) **14cm (50cl) / 5 1/2" (17 1/2 oz)**
Disc Price Each: **£5.81**

Storm Conic Bowls
368211RM Pk:(6) **11.5cm (40cl) / 4 1/2" (14 oz)**
Disc Price Each: **£3.93**
368209RM Pk:(6) **9cm (20cl) / 3 1/2" (7 oz)**
Disc Price Each: **£3.41**
368206RM Pk:(6) **5.5cm (5cl) / 2 1/4" (1 3/4 oz)**
Disc Price Each: **£2.03**

Storm Rice Bowl
362913RM Pk:(6) **13cm (31cl) / 5" (11 oz)**
Disc Price Each: **£4.35**

Storm Bowl Cups & Saucer
322134RM Pk:(6) **34cl / 12 oz**
Disc Price Each: **£3.95**
322125RM Pk:(6) **25cl / 9 oz**
Disc Price Each: **£3.68**
132115RM Pk:(6) **16cm / 6 1/4"**
Disc Price Each: **£2.76**

Storm Espresso Cup & Saucer
312109RM Pk:(6) **9cl / 3 oz**
Disc Price Each: **£3.45**
122112RM Pk:(6) **12cm / 4 1/2"**
Disc Price Each: **£2.31**

Storm Mug
424736RM Pk:(6) **34cl / 12 oz**
Disc Price Each: **£4.50**

Storm Conic Jug
378415RM Pk:(6) **15cl / 5 oz**
Disc Price Each: **£7.77**

Storm Conic Teapot
Teapot: 938405RM Pk:(6) **50cl / 18 oz**
Disc Price Each: **£16.60**
Spare Lid: K98405RM Pk:(1)
Disc Price Each: **£4.59**

Storm Salt & Pepper
RM304910S Pk:(6) **8cm / 3"**
Disc Price Each: **£3.93**
RM304910P Pk:(6) **8cm / 3"**
Disc Price Each: **£3.93**

5 Year edge chip warranty on selected items in this range (Subject to normal usage)

The striking blue green hues of Sea Spray will add a splash of colour to your table

Sea Spray

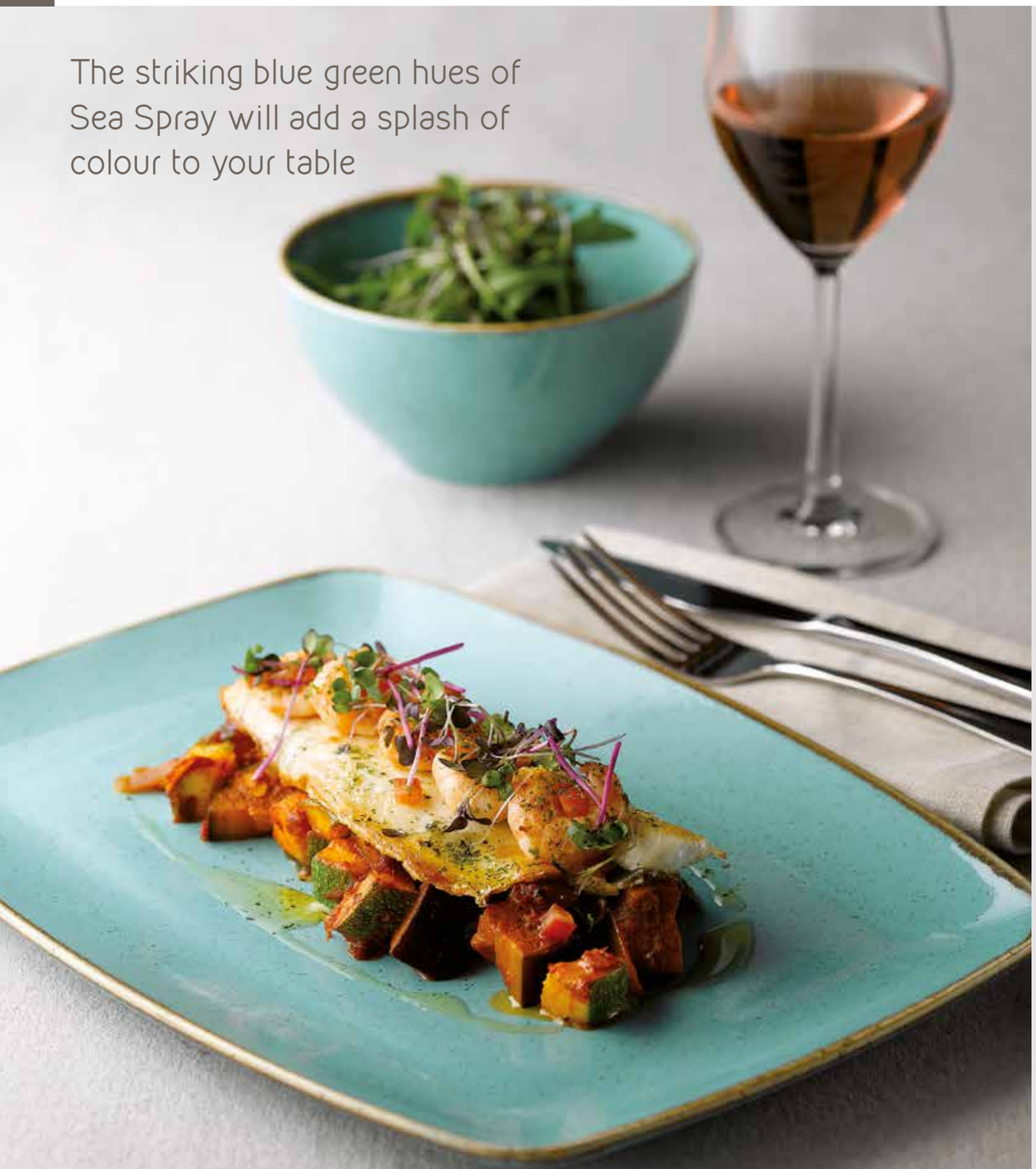

Sea Spray Pizza Plates
162932SS Pk:(6) **32cm / 12^{1}/2″**
Disc Price Each: **£9.63**
162928SS Pk:(6) **28cm / 11″**
Disc Price Each: **£7.84**

Sea Spray Coupe Plates
187630SS Pk:(6) **30cm / 12″**
Disc Price Each: **£9.20**
187628SS Pk:(6) **28cm / 11″**
Disc Price Each: **£7.29**
187624SS Pk:(6) **24cm / 9^{1}/2″**
Disc Price Each: **£6.51**
187618SS Pk:(6) **18cm / 7″**
Disc Price Each: **£3.47**

Sea Spray Pasta Plates
173930SS Pk:(6) **30cm / 12″**
Disc Price Each: **£13.48**
173925SS Pk:(6) **26cm / 10″**
Disc Price Each: **£10.38**

Sea Spray Coupe Bowls
197630SS Pk:(6) **30cm / 12″**
Disc Price Each: **£11.32**
197626SS Pk:(6) **26cm / 10^{1}/4″**
Disc Price Each: **£8.92**

Sea Spray Footed Bowl
368126SS Pk:(6) **26cm / 10^{1}/4″**
Disc Price Each: **£9.81**

Sea Spray Oval Plate
112131SS Pk:(6) **30 x 23cm / 12″ x 9″**
Disc Price Each: **£8.59**

Sea Spray Narrow Oval Plates
118132SS Pk:(6) **32 x 20cm / 12^{1}/2″ x 8″**
Disc Price Each: **£12.00**
118130SS Pk:(6) **30 x 15cm / 12″ x 6″**
Disc Price Each: **£7.90**

Sea Spray Rectangular Plates
NEW **118432SS** Pk:(6) **32 x 24cm / 12^{1}/2″ x 9^{1}/2″**
Disc Price Each: **£8.68**
118331SS Pk:(6) **31 x 18cm / 12″ x 7″**
Disc Price Each: **£10.33**
NEW **118427SS** Pk:(6) **27 x 20cm / 10^{1}/2″ x 7^{3}/4″**
Disc Price Each: **£7.08**

Sea Spray Rectangular Platters
358835SS Pk:(6) **35 x 25cm / 13^{3}/4″ x 10″**
Disc Price Each: **£18.84**
358827SS Pk:(6) **27 x 21cm / 10^{2}/3″ x 8^{1}/4″**
Disc Price Each: **£11.44**

Sea Spray Rectangular Platter
358836SS Pk:(6) **35cm x 15.5cm /13^{3}/4″ x 6″**
Disc Price Each: **£14.48**

Sea Spray Bowls
368216SS Pk:(6) **16cm (85cl) / 6^{1}/4″ (30 oz)**
Disc Price Each: **£7.15**
363914SS Pk:(6) **14cm (50cl) / 5^{1}/2″ (17^{1}/2 oz)**
Disc Price Each: **£5.81**

Sea Spray Conic Bowls
368211SS Pk:(6) **11.5cm (40cl) / 4^{1}/2″ (14 oz)**
Disc Price Each: **£3.93**
368209SS Pk:(6) **9cm (20cl) / 3^{1}/2″ (7 oz)**
Disc Price Each: **£3.41**
368206SS Pk:(6) **5.5cm (5cl) / 2^{1}/4″ (1^{3}/4 oz)**
Disc Price Each: **£2.03**

Sea Spray Rice Bowl
362913SS Pk:(6) **13cm (31cl) / 5″ (11 oz)**
Disc Price Each: **£4.35**

Sea Spray Bowl Cups & Saucer
322134SS Pk:(6) **34cl / 12 oz**
Disc Price Each: **£3.95**
322125SS Pk:(6) **25cl / 9 oz**
Disc Price Each: **£3.68**
132115SS Pk:(6) **16cm / 6^{1}/4″**
Disc Price Each: **£2.76**

Sea Spray Espresso Cup & Saucer
312109SS Pk:(6) **9cl / 3 oz**
Disc Price Each: **£3.45**
122112SS Pk:(6) **12cm / 4^{1}/2″**
Disc Price Each: **£2.31**

Sea Spray Mug
424736SS Pk:(6) **34cl / 12 oz**
Disc Price Each: **£4.50**

Sea Spray Conic Jug
378415SS Pk:(6) **15cl / 5 oz**
Disc Price Each: **£7.77**

Sea Spray Conic Teapot
Teapot: 938405SS Pk:(6) **50cl / 18 oz**
Disc Price Each: **£16.60**
Lid: K98405SS Pk:(1)
Disc Price Each: **£4.59**

Sea Spray Salt & Pepper
SS304910S Pk:(6) **8cm / 3″**
Disc Price Each: **£3.93**
SS304910P Pk:(6) **8cm / 3″**
Disc Price Each: **£3.93**

5YR 5 Year edge chip warranty on selected items in this range (Subject to normal usage)

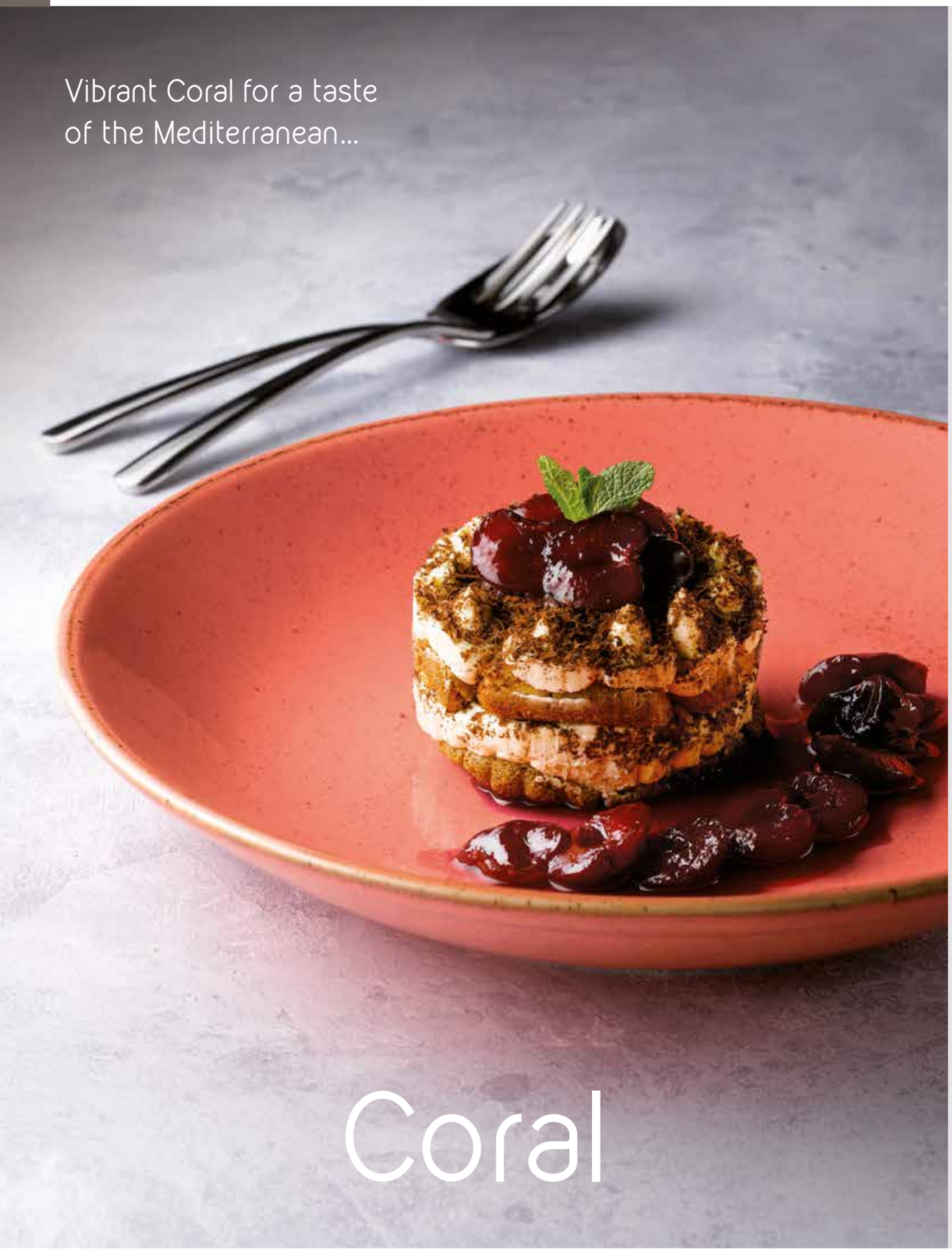

Coral Pizza Plates
162932CO Pk:(6) **32cm / 12 1/2"**
Disc Price Each: **£9.63**
162928CO Pk:(6) **28cm / 11"**
Disc Price Each: **£7.84**

Coral Coupe Plates
187630CO Pk:(6) **30cm / 12"**
Disc Price Each: **£9.20**
187628CO Pk:(6) **28cm / 11"**
Disc Price Each: **£7.29**
187624CO Pk:(6) **24cm / 9 1/2"**
Disc Price Each: **£6.51**
187618CO Pk:(6) **18cm / 7"**
Disc Price Each: **£3.47**

Coral Pasta Plates
173930CO Pk:(6) **30cm / 12"**
Disc Price Each: **£13.48**
173925CO Pk:(6) **26cm / 10"**
Disc Price Each: **£10.38**

Coral Coupe Bowls
197630CO Pk:(6) **30cm / 12"**
Disc Price Each: **£11.32**
197626CO Pk:(6) **26cm / 10 1/4"**
Disc Price Each: **£8.92**

Coral Footed Bowl
368126CO Pk:(6) **26cm / 10 1/4"**
Disc Price Each: **£9.81**

Coral Oval Plate
112131CO Pk:(6) **30 x 23cm / 12" x 9"**
Disc Price Each: **£8.59**

Coral Narrow Oval Plates
118132CO Pk:(6) **32 x 20cm / 12 1/2" x 8"**
Disc Price Each: **£12.00**
118130CO Pk:(6) **30 x 15cm / 12" x 6"**
Disc Price Each: **£7.90**

Coral Rectangular Plate
118331CO Pk:(6) **31 x 18cm / 12" x 7"**
Disc Price Each: **£10.33**

Coral Rectangular Platters
358835CO Pk:(6) **35 x 25cm / 13 3/4" x 10"**
Disc Price Each: **£18.84**
358827CO Pk:(6) **27 x 21cm / 10 2/3" x 8 1/4"**
Disc Price Each: **£11.44**

Coral Rectangular Platter
358836CO Pk:(6) **35cm x 15.5cm /13 3/4" x 6"**
Disc Price Each: **£14.48**

Coral Bowl
368216CO Pk:(6) **16cm (85cl) / 6 1/4" (30 oz)**
Disc Price Each: **£7.15**

Coral Conic Bowls
368211CO Pk:(6) **11.5cm (40cl) / 4 1/2" (14 oz)**
Disc Price Each: **£3.93**
368209CO Pk:(6) **9cm (20cl) / 3 1/2" (7 oz)**
Disc Price Each: **£3.41**
368206CO Pk:(6) **5.5cm (5cl) / 2 1/4" (1 3/4 oz)**
Disc Price Each: **£2.03**

Coral Rice Bowl
362913CO Pk:(6) **13cm (31cl) / 5" (11 oz)**
Disc Price Each: **£4.35**

Coral Bowl Cups & Saucer
322134CO Pk:(6) **34cl / 12 oz**
Disc Price Each: **£3.95**
322125CO Pk:(6) **25cl / 9 oz**
Disc Price Each: **£3.68**
132115CO Pk:(6) **16cm / 6 1/4"**
Disc Price Each: **£2.76**

Coral Espresso Cup & Saucer
312109CO Pk:(6) **9cl / 3 oz**
Disc Price Each: **£3.45**
122112CO Pk:(6) **12cm / 4 1/2"**
Disc Price Each: **£2.31**

Coral Conic Mug
424736CO Pk:(6) **34cl / 12 oz**
Disc Price Each: **£4.50**

Coral Conic Jug
378415CO Pk:(6) **15cl / 5 oz**
Disc Price Each: **£7.77**

Coral Conic Teapot
Teapot: 938405CO Pk:(6) **50cl / 18 oz**
Disc Price Each: **£16.60**
Lid: K98405CO Pk:(1)
Disc Price Each: **£4.59**

Coral Salt & Pepper
CO304910S Pk:(6) **8cm / 3"**
Disc Price Each: **£3.93**
CO304910P Pk:(6) **8cm / 3"**
Disc Price Each: **£3.93**

5 Year edge chip warranty on selected items in this range (Subject to normal usage)

Cool Stone is so versatile, the perfect contrast for a colourful menu

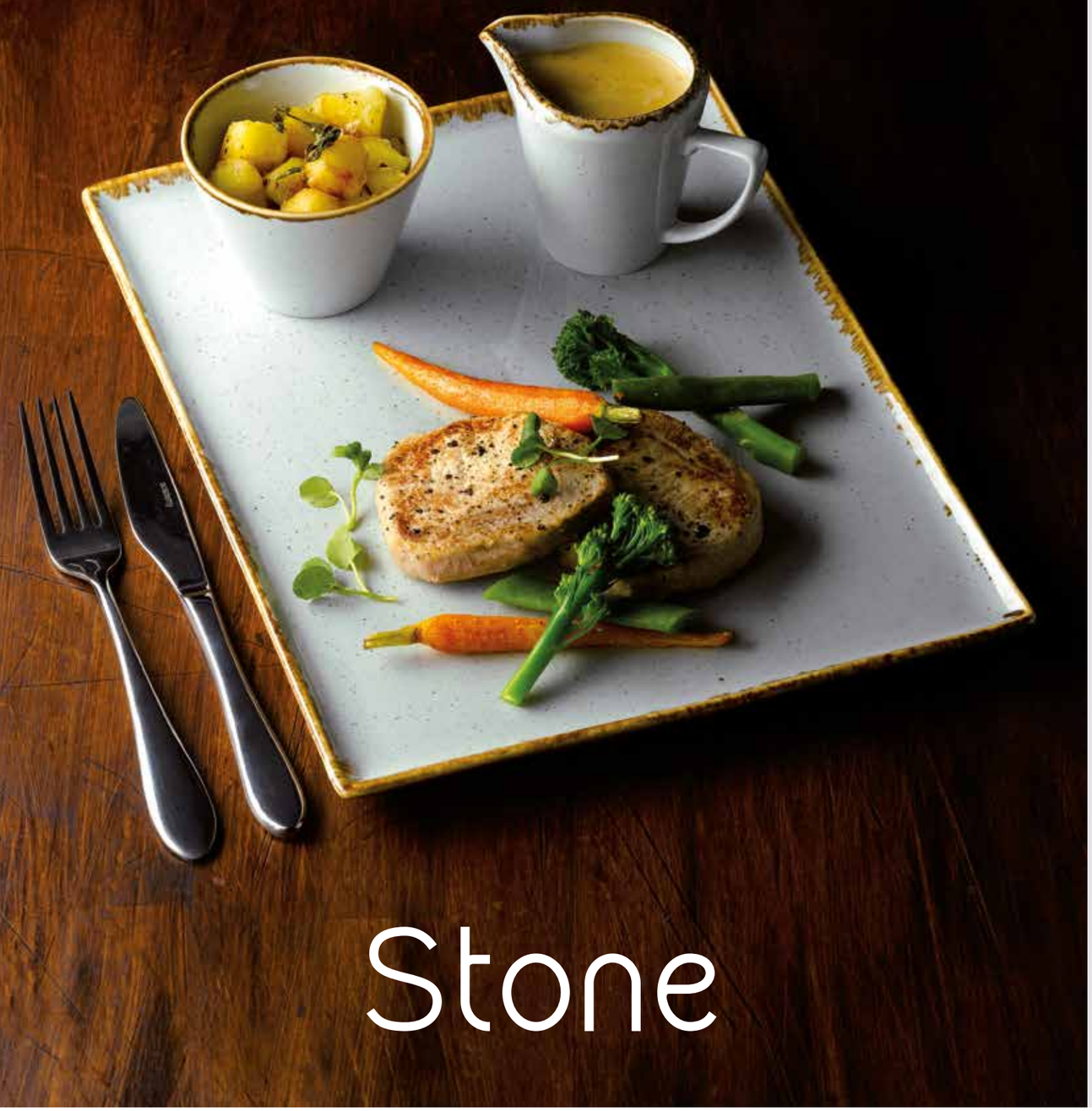

Stone

Stone Pizza Plates
162932ST Pk:(6) **32cm / 12 1/2"**
Disc Price Each: **£9.63**
162928ST Pk:(6) **28cm / 11"**
Disc Price Each: **£7.84**

Stone Coupe Plates
187630ST Pk:(6) **30cm / 12"**
Disc Price Each: **£9.20**
187628ST Pk:(6) **28cm / 11"**
Disc Price Each: **£7.29**
187624ST Pk:(6) **24cm / 9 1/2"**
Disc Price Each: **£6.51**
187618ST Pk:(6) **18cm / 7"**
Disc Price Each: **£3.47**

Stone Pasta Plates
173930ST Pk:(6) **30cm / 12"**
Disc Price Each: **£13.48**
173925ST Pk:(6) **26cm / 10"**
Disc Price Each: **£10.38**

Stone Coupe Bowls
197630ST Pk:(6) **30cm / 12"**
Disc Price Each: **£11.32**
197626ST Pk:(6) **26cm / 10 1/4"**
Disc Price Each: **£8.92**

Stone Footed Bowl
368126ST Pk:(6) **26cm / 10 1/4"**
Disc Price Each: **£9.81**

Stone Oval Plate
112131ST Pk:(6) **30 x 23cm / 12" x 9"**
Disc Price Each: **£8.59**

Stone Narrow Oval Plates
118132ST Pk:(6) **32 x 20cm / 12 1/2" x 8"**
Disc Price Each: **£12.00**
118130ST Pk:(6) **30 x 15cm / 12" x 6"**
Disc Price Each: **£7.90**

Stone Rectangular Plate
118331ST Pk:(6) **31 x 18cm / 12" x 7"**
Disc Price Each: **£10.33**

Stone Rectangular Platters
358835ST Pk:(6) **35 x 25cm / 13 3/4" x 10"**
Disc Price Each: **£18.84**
358827ST Pk:(6) **27 x 21cm / 10 2/3" x 8 1/4"**
Disc Price Each: **£11.44**

Stone Rectangular Platter
358836ST Pk:(6) **35cm x 15.5cm /13 3/4" x 6"**
Disc Price Each: **£14.48**

Stone Bowls
368216ST Pk:(6) **16cm (85cl) / 6 1/4" (30 oz)**
Disc Price Each: **£7.15**
363914ST Pk:(6) **14cm (50cl) / 5 1/2" (17 1/2 oz)**
Disc Price Each: **£5.81**

Stone Conic Bowls
368211ST Pk:(6) **11.5cm (40cl) / 4 1/2" (14 oz)**
Disc Price Each: **£3.93**
368209ST Pk:(6) **9cm (20cl) / 3 1/2" (7 oz)**
Disc Price Each: **£3.41**
368206ST Pk:(6) **5.5cm (5cl) / 2 1/4" (1 3/4 oz)**
Disc Price Each: **£2.03**

Stone Rice Bowl
362913ST Pk:(6) **13cm (31cl) / 5" (11 oz)**
Disc Price Each: **£4.35**

Stone Bowl Cups & Saucer
322134ST Pk:(6) **34cl / 12 oz**
Disc Price Each: **£3.95**
322125ST Pk:(6) **25cl / 9 oz**
Disc Price Each: **£3.68**
132115ST Pk:(6) **16cm / 6 1/4"**
Disc Price Each: **£2.76**

Stone Mug
424736ST Pk:(6) **34cl / 12 oz**
Disc Price Each: **£4.50**

Stone Conic Jug
378415ST Pk:(6) **15cl / 5 oz**
Disc Price Each: **£7.77**

Stone Conic Teapot
Teapot: 938405ST Pk:(6) **50cl / 18 oz**
Disc Price Each: **£16.60**
Lid: K98405ST Pk:(1)
Disc Price Each: **£4.59**

Stone Salt & Pepper
ST304910S Pk:(6) **8cm / 3"**
Disc Price Each: **£3.93**
ST304910P Pk:(6) **8cm / 3"**
Disc Price Each: **£3.93**

5 Year edge chip warranty on selected items in this range (Subject to normal usage)

Magma Pizza Plates
162932MA Pk:(6) **32cm / 12 1/2"**
Disc Price Each: **£9.63**
162928MA Pk:(6) **28cm / 11"**
Disc Price Each: **£7.84**

Magma Coupe Plates
187630MA Pk:(6) **30cm / 12"**
Disc Price Each: **£9.20**
187628MA Pk:(6) **28cm / 11"**
Disc Price Each: **£7.29**
187624MA Pk:(6) **24cm / 9 1/2"**
Disc Price Each: **£6.51**
187618MA Pk:(6) **18cm / 7"**
Disc Price Each: **£3.47**

Magma Pasta Plates
173930MA Pk:(6) **30cm / 12"**
Disc Price Each: **£13.48**
173925MA Pk:(6) **26cm / 10"**
Disc Price Each: **£10.38**

Magma Coupe Bowls
197630MA Pk:(6) **30cm / 12"**
Disc Price Each: **£11.32**
197626MA Pk:(6) **26cm / 10 1/4"**
Disc Price Each: **£8.92**

Magma Footed Bowl
368126MA Pk:(6) **26cm / 10 1/4"**
Disc Price Each: **£9.81**

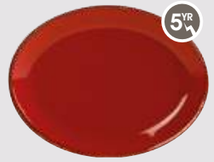

Magma Oval Plate
112131MA Pk:(6) **30 x 23cm / 12" x 9"**
Disc Price Each: **£8.59**

Magma Narrow Oval Plates
118132MA Pk:(6) **32 x 20cm / 12 1/2" x 8"**
Disc Price Each: **£12.00**
118130MA Pk:(6) **30 x 15cm / 12" x 6"**
Disc Price Each: **£7.90**

Magma Rectangular Plate
118331MA Pk:(6) **31 x 18cm / 12" x 7"**
Disc Price Each:**£10.33**

Magma Rectangular Platters
358835MA Pk:(6) **35 x 25cm / 13 3/4" x 10"**
Disc Price Each: **£18.84**
358827MA Pk:(6) **27 x 21cm / 10 2/3" x 8 1/4"**
Disc Price Each: **£11.44**

Magma Rectangular Platter
358836MA Pk:(6) **35cm x 15.5cm /13 3/4" x 6"**
Disc Price Each: **£14.48**

Magma Bowl
368216MA Pk:(6) **16cm (85cl) / 6 1/4" (30 oz)**
Disc Price Each: **£7.15**

Magma Conic Bowls
368211MA Pk:(6) **11.5cm (40cl) / 4 1/2" (14 oz)**
Disc Price Each: **£3.93**
368209MA Pk:(6) **9cm (20cl) / 3 1/2" (7 oz)**
Disc Price Each: **£3.41**
368206MA Pk:(6) **5.5cm (5cl) / 2 1/4" (1 3/4 oz)**
Disc Price Each: **£2.03**

Magma Rice Bowl
362913MA Pk:(6) **13cm (31cl) / 5" (11 oz)**
Disc Price Each: **£4.35**

Magma Bowl Cups & Saucer
322134MA Pk:(6) **34cl / 12 oz**
Disc Price Each: **£3.95**
322125MA Pk:(6) **25cl / 9 oz**
Disc Price aEach: **£3.68**
132115MA Pk:(6) **16cm / 6 1/4"**
Disc Price Each: **£2.76**

Magma Mug
424736MA Pk:(6) **34cl / 12 oz**
Disc Price Each: **£4.50**

Magma Conic Jug
378415MA Pk:(6) **15cl / 5 oz**
Disc Price Each: **£7.77**

Magma Conic Teapot
Teapot: 938405MA Pk:(6) **50cl / 18 oz**
Disc Price Each: **£16.60**
Lid: K98405MA Pk:(1)
Disc Price Each: **£4.59**

Magma Salt & Pepper
MA304910S Pk:(6) **8cm / 3"**
Disc Price Each: **£3.93**
MA304910P Pk:(6) **8cm / 3"**
Disc Price Each: **£3.93**

5 Year edge chip warranty on selected items in this range (Subject to normal usage)

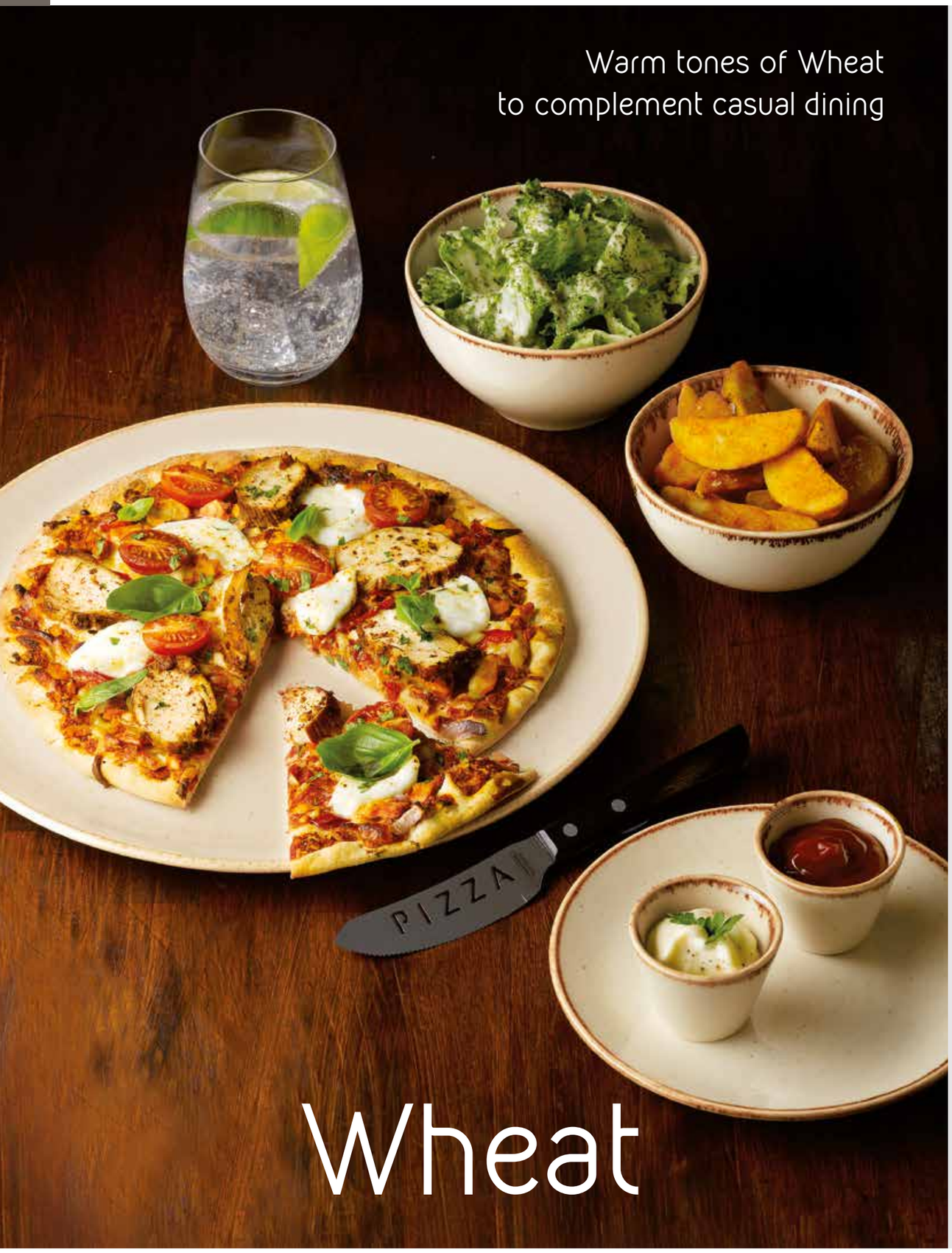

Wheat Pizza Plates
162932WH Pk:(6) **32cm / 12½"**
Disc Price Each: **£9.63**
162928WH Pk:(6) **28cm / 11"**
Disc Price Each: **£7.84**

Wheat Coupe Plates
187630WH Pk:(6) **30cm / 12"**
Disc Price Each: **£9.20**
187628WH Pk:(6) **28cm / 11"**
Disc Price Each: **£7.29**
187624WH Pk:(6) **24cm / 9½"**
Disc Price Each: **£6.51**
187618WH Pk:(6) **18cm / 7"**
Disc Price Each: **£3.47**

Wheat Pasta Plates
173930WH Pk:(6) **30cm / 12"**
Disc Price Each: **£13.48**
173925WH Pk:(6) **26cm / 10"**
Disc Price Each: **£10.38**

Wheat Coupe Bowls
197630WH Pk:(6) **30cm / 12"**
Disc Price Each: **£11.32**
197626WH Pk:(6) **26cm / 10¼"**
Disc Price Each: **£8.92**

Wheat Footed Bowl
368126WH Pk:(6) **26cm / 10¼"**
Disc Price Each: **£9.81**

Wheat Oval Plate
112131WH Pk:(6) **30 x 23cm / 12" x 9"**
Disc Price Each: **£8.59**

Wheat Narrow Oval Plates
118132WH Pk:(6) **32 x 20cm / 12½" x 8"**
Disc Price Each: **£12.00**
118130WH Pk:(6) **30 x 15cm / 12" x 6"**
Disc Price Each: **£7.90**

Wheat Rectangular Plate
118331WH Pk:(6) **31 x 18cm / 12" x 7"**
Disc Price Each: **£10.33**

Wheat Rectangular Platters
358835WH Pk:(6) **35 x 25cm / 13 ¾" x 10"**
Disc Price Each: **£18.84**
358827WH Pk:(6) **27 x 21cm / 10⅔" x 8¼"**
Disc Price Each: **£11.44**

Wheat Rectangular Platter
358836WH Pk:(6) **35cm x 15.5cm /13¾" x 6"**
Disc Price Each: **£14.48**

Wheat Bowls
368216WH Pk:(6) **16cm (85cl) / 6¼" (30 oz)**
Disc Price Each: **£7.15**
363914WH Pk:(6) **14cm (50cl) / 5½" (17½ oz)**
Disc Price Each: **£5.81**

Wheat Conic Bowls
368211WH Pk:(6) **11.5cm (40cl) / 4½" (14 oz)**
Disc Price Each: **£3.93**
368209WH Pk:(6) **9cm (20cl) / 3½" (7 oz)**
Disc Price Each: **£3.41**
368206WH Pk:(6) **5.5cm (5cl) / 2¼" (1¾ oz)**
Disc Price Each: **£2.03**

Wheat Rice Bowl
362913WH Pk:(6) **13cm (31cl) / 5" (11 oz)**
Disc Price Each: **£4.35**

Wheat Bowl Cups & Saucer
322134WH Pk:(6) **34cl / 12 oz**
Disc Price Each: **£3.95**
322125WH Pk:(6) **25cl / 9 oz**
Disc Price Each: **£3.68**
132115WH Pk:(6) **16cm / 6¼"**
Disc Price Each: **£2.76**

Wheat Mug
424736WH Pk:(6) **34cl / 12 oz**
Disc Price Each: **£4.50**

Wheat Conic Jug
378415WH Pk:(6) **15cl / 5 oz**
Disc Price Each: **£7.77**

Wheat Conic Teapot
Teapot: 938405WH Pk:(6) **50cl / 18 oz**
Disc Price Each: **£16.60**
Lid: K98405WH Pk:(1)
Disc Price Each: **£4.59**

Wheat Salt & Pepper
WH30491OS Pk:(6) **8cm / 3"**
Disc Price Each: **£3.93**
WH30491OP Pk:(6) **8cm / 3"**
Disc Price Each: **£3.93**

5 Year edge chip warranty on selected items in this range (Subject to normal usage)

Make a statement
with sophisticated Graphite

Graphite

Graphite Pizza Plates
162932GR Pk:(6) **32cm / 12^{1}/2″**
Disc Price Each: **£9.63**
162928GR Pk:(6) **28cm / 11″**
Disc Price Each: **£7.84**

Graphite Coupe Plates
187630GR Pk:(6) **30cm / 12″**
Disc Price Each: **£9.20**
187628GR Pk:(6) **28cm / 11″**
Disc Price Each: **£7.29**
187624GR Pk:(6) **24cm / 9^{1}/2″**
Disc Price Each: **£6.51**
187618GR Pk:(6) **18cm / 7″**
Disc Price Each: **£3.47**

Graphite Pasta Plates
173930GR Pk:(6) **30cm / 12″**
Disc Price Each: **£13.48**
173925GR Pk:(6) **26cm / 10″**
Disc Price Each: **£10.38**

Graphite Coupe Bowls
197630GR Pk:(6) **30cm / 12″**
Disc Price Each: **£11.32**
197626GR Pk:(6) **26cm / 10^{1}/4″**
Disc Price Each: **£8.92**

Graphite Footed Bowl
368126GR Pk:(6) **26cm / 10^{1}/4″**
Disc Price Each: **£9.81**

Graphite Oval Plate
112131GR Pk:(6) **30 x 23cm / 12″ x 9″**
Disc Price Each: **£8.59**

Graphite Narrow Oval Plates
118132GR Pk:(6) **32 x 20cm / 12^{1}/2″ x 8″**
Disc Price Each: **£12.00**
118130GR Pk:(6) **30 x 15cm / 12″ x 6″**
Disc Price Each: **£7.90**

Graphite Rectangular Plate
118331GR Pk:(6) **31 x 18cm / 12″ x 7″**
Disc Price Each: **£10.33**

Graphite Rectangular Platters
358835GR Pk:(6) **35 x 25cm / 13^{3}/4″ x 10″**
Disc Price Each: **£18.84**
358827GR Pk:(6) **27 x 21cm / 10^{2}/3″ x 8^{1}/4″**
Disc Price Each: **£11.44**

Graphite Rectangular Platter
358836GR Pk:(6) **35cm x 15.5cm /13^{3}/4″ x 6″**
Disc Price Each: **£14.48**

Graphite Bowls
368216GR Pk:(6) **16cm (85cl) / 6^{1}/4″ (30 oz)**
Disc Price Each: **£7.15**
363914GR Pk:(6) **14cm (50cl) / 5^{1}/2″ (17^{1}/2 oz)**
Disc Price Each: **£5.81**

Graphite Conic Bowls
368211GR Pk:(6) **11.5cm (40cl) / 4^{1}/2″ (14 oz)**
Disc Price Each: **£3.93**
368209GR Pk:(6) **9cm (20cl) / 3^{1}/2″ (7 oz)**
Disc Price Each: **£3.41**
368206GR Pk:(6) **5.5cm (5cl) / 2^{1}/4″ (1^{3}/4 oz)**
Disc Price Each: **£2.03**

Graphite Rice Bowl
362913GR Pk:(6) **13cm (31cl) / 5″ (11 oz)**
Disc Price Each: **£4.35**

Graphite Conic Jug
378415GR Pk:(6) **15cl / 5 oz**
Disc Price Each: **£7.77**

Graphite Bowl Cups & Saucer
322134GR Pk:(6) **34cl / 12 oz**
Disc Price Each: **£3.95**
322125GR Pk:(6) **25cl / 9 oz**
Disc Price Each: **£3.68**
132115GR Pk:(6) **16cm / 6^{1}/4″**
Disc Price Each: **£2.76**

Graphite Mug
424736GR Pk:(6) **34cl / 12 oz**
Disc Price Each: **£4.50**

Graphite Mug
320731GR Pk:(6) **32cl / 11 oz**
Disc Price Each: **£4.42**

Graphite Conic Teapot
Teapot: 938405GR Pk:(6) **50cl / 18 oz**
Disc Price Each: **£16.60**
Lid: K98405GR Pk:(1)
Disc Price Each: **£4.59**

Graphite Salt & Pepper
GR304910S Pk:(6) **8cm / 3″**
Disc Price Each: **£3.93**
GR304910P Pk:(6) **8cm / 3″**
Disc Price Each: **£3.93**

5 Year edge chip warranty on selected items in this range (Subject to normal usage)

Choose the subtle shade of Oatmeal for limitless presentation options

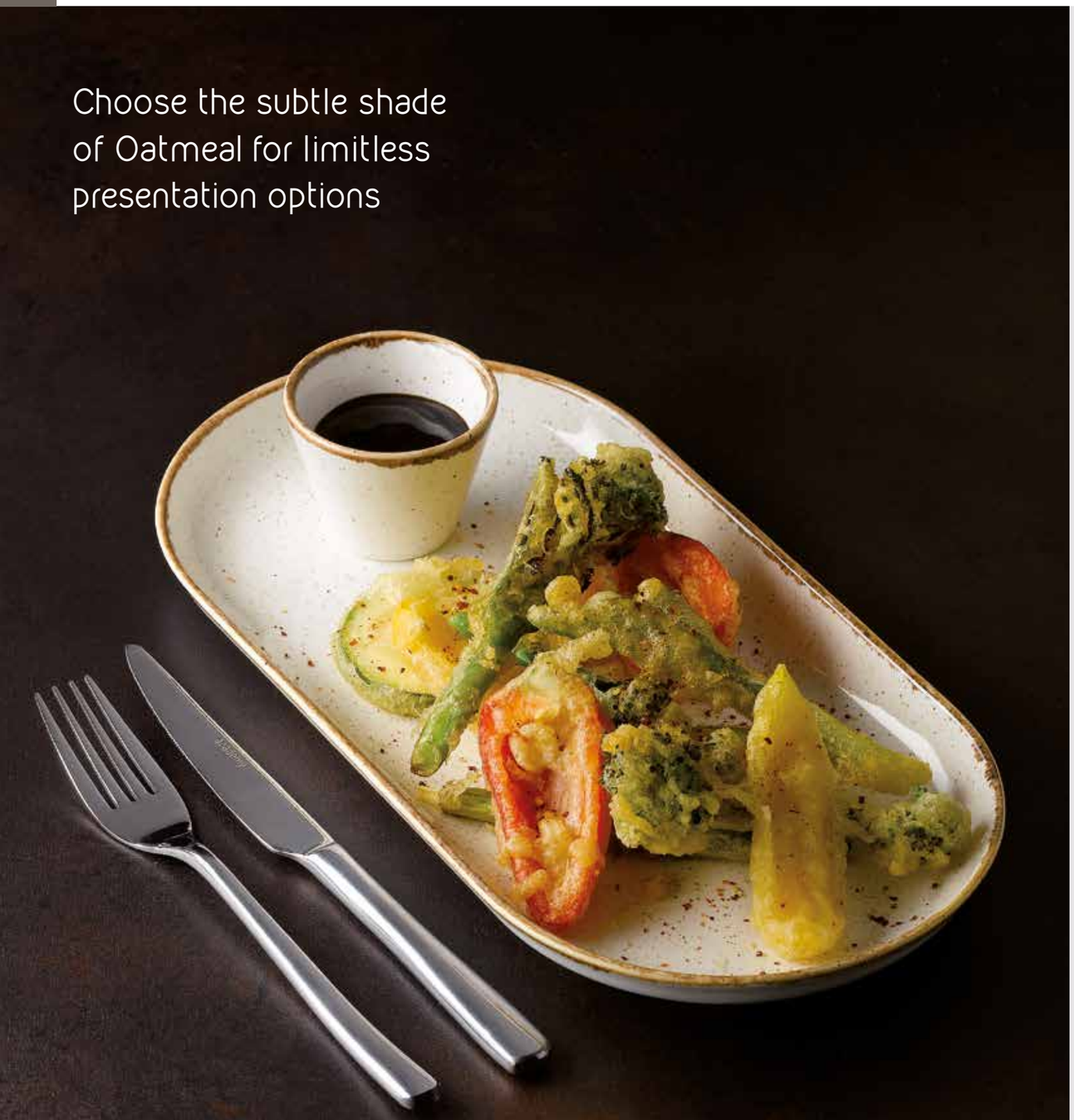

Oatmeal

Oatmeal Pizza Plates
1629320A Pk:(6) **32cm / 12 1/2"**
Disc Price Each: **£9.63**
1629280A Pk:(6) **28cm / 11"**
Disc Price Each: **£7.84**

Oatmeal Coupe Plates
1876300A Pk:(6) **30cm / 12"**
Disc Price Each: **£9.20**
1876280A Pk:(6) **28cm / 11"**
Disc Price Each: **£7.29**
1876240A Pk:(6) **24cm / 9 1/2"**
Disc Price Each: **£6.51**
1876180A Pk:(6) **18cm / 7"**
Disc Price Each: **£3.47**

Oatmeal Pasta Plates
1739300A Pk:(6) **30cm / 12"**
Disc Price Each: **£13.48**
1739250A Pk:(6) **26cm / 10"**
Disc Price Each: **£10.38**

Oatmeal Coupe Bowls
1976300A Pk:(6) **30cm / 12"**
Disc Price Each: **£11.32**
1976260A Pk:(6) **26cm / 10 1/4"**
Disc Price Each: **£8.92**

Oatmeal Footed Bowl
3681260A Pk:(6) **26cm / 10 1/4"**
Disc Price Each: **£9.81**

Oatmeal Oval Plate
1121310A Pk:(6) **30 x 23cm / 12" x 9"**
Disc Price Each: **£8.59**

Oatmeal Narrow Oval Plates
1181320A Pk:(6) **32 x 20cm / 12 1/2" x 8"**
Disc Price Each: **£12.00**
1181300A Pk:(6) **30 x 15cm / 12" x 6"**
Disc Price Each: **£7.90**

Oatmeal Rectangular Plates
NEW **1184320A** Pk:(6) **32 x 24cm / 12 1/2" x 9 1/2"**
Disc Price Each: **£8.68**
1183310A Pk:(6) **31 x 18cm / 12" x 7"**
Disc Price Each: **£10.33**
NEW **1184270A** Pk:(6) **27 x 20cm / 10 1/2" x 7 3/4"**
Disc Price Each: **£7.08**

Oatmeal Rectangular Platters
3588350A Pk:(6) **35 x 25cm / 13 3/4" x 10"**
Disc Price Each: **£18.84**
3588270A Pk:(6) **27 x 21cm / 10 2/3" x 8 1/4"**
Disc Price Each: **£11.44**

Oatmeal Rectangular Platter
3588360A Pk:(6) **35cm x 15.5cm /13 3/4" x 6"**
Disc Price Each: **£14.48**

Oatmeal Bowls
3682160A Pk:(6) **16cm (85cl) / 6 1/4" (30 oz)**
Disc Price Each: **£7.15**
3639140A Pk:(6) **14cm (50cl) / 5 1/2" (17 1/2 oz)**
Disc Price Each: **£5.81**

Oatmeal Conic Bowls
3682110A Pk:(6) **11.5cm (40cl) / 4 1/2" (14 oz)**
Disc Price Each: **£3.93**
3682090A Pk:(6) **9cm (20cl) / 3 1/2" (7 oz)**
Disc Price Each: **£3.41**
3682060A Pk:(6) **5.5cm (5cl) / 2 1/4" (1 3/4 oz)**
Disc Price Each: **£2.03**

Oatmeal Rice Bowl
3629130A Pk:(6) **13cm (31cl) / 5" (11 oz)**
Disc Price Each: **£4.35**

Oatmeal Bowl Cups & Saucer
3221340A Pk:(6) **34cl / 12 oz**
Disc Price Each: **£3.95**
3221250A Pk:(6) **25cl / 9 oz**
Disc Price Each: **£3.68**
1321150A Pk:(6) **16cm / 6 1/4"**
Disc Price Each: **£2.76**

Oatmeal Mug
4247360A Pk:(6) **34cl / 12 oz**
Disc Price Each: **£4.50**

Oatmeal Conic Jug
3784150A Pk:(6) **15cl / 5 oz**
Disc Price Each: **£7.77**

Oatmeal Conic Teapot
Teapot: 9384050A Pk:(6) **50cl / 18 oz**
Disc Price Each: **£16.60**
Lid: K984050A Pk:(1)
Disc Price Each: **£4.59**

Oatmeal Salt & Pepper
OA304910S Pk:(6) **8cm / 3"**
Disc Price Each: **£3.93**
OA304910P Pk:(6) **8cm / 3"**
Disc Price Each: **£3.93**

5 Year edge chip warranty on selected items in this range (Subject to normal usage)

A powerful blend of quality, performance and value

Banquet 42
Standard 43-49
Twist 50-51
Creations 52-53
Squared 54-55
Mimoza 56-57
Oven-to-Tableware 58-61
Porland Studio Focus 62-63

Porcelite®
Vitrified Hotelware
BS4034

Designed to perform within the most demanding of catering environments, the acclaimed Porcelite brand is the undeniable first choice for casual dining presentation. Synonymous with quality, durability and value; the comprehensive Porcelite collection of professional Vitrified Porcelain offers a versatile, cost effective solution without compromise.

All items in the Porcelite collection are microwave and dishwasher safe

Banquet

Lightweight but incredibly tough

Banquet Wide Rim Plates
164930 Pk:(6) **31cm / 12 1/4"**
Disc Price Each: **£5.07**
164928 Pk:(6) **28cm / 11"**
Disc Price Each: **£3.62**
164926 Pk:(6) **27cm / 10 5/8"**
Disc Price Each: **£2.92**
164923 Pk:(6) **23cm / 9"**
Disc Price Each: **£2.29**
164920 Pk:(6) **20cm / 8"**
Disc Price Each: **£1.96**
164917 Pk:(6) **17cm / 6 1/2"**
Disc Price Each: **£1.56**

Banquet Soup Plate
174922 Pk:(6) **22cm (48cl) / 9" (17 oz)**
Disc Price Each: **£2.67**

Banquet Winged Pasta Plates
174930 Pk:(6) **30cm (71cl) / 12" (25 oz)**
Disc Price Each: **£5.77**
174925 Pk:(6) **25cm (48cl) / 10" (17 oz)**
Disc Price Each: **£4.15**

5 Year edge chip warranty on selected items in this range (Subject to normal usage)

Standard

Winged Plates
160631 Pk:(6) **31cm / 12 1/4"**
Disc Price Each: **£5.02**
160628 Pk:(6) **28cm / 11"**
Disc Price Each: **£3.60**
160626 Pk:(6) **26cm / 10 1/4"**
Disc Price Each: **£2.80**
160623 Pk:(6) **23cm / 9"**
Disc Price Each: **£2.24**
160621 Pk:(6) **21cm / 8 1/4"**
Disc Price Each: **£1.89**
160619 Pk:(6) **19cm / 7 1/2"**
Disc Price Each: **£1.66**
160617 Pk:(6) **17cm / 6 1/2"**
Disc Price Each: **£1.52**

Large Presentation Plate
162132 Pk:(6) **32cm / 12 1/2"**
Disc Price Each: **£5.18**

Coupe Shaped Plates
187630 Pk:(6) **30cm / 12"**
Disc Price Each: **£4.92**
187628 Pk:(6) **28cm / 11"**
Disc Price Each: **£3.82**
187626 Pk:(6) **26cm / 10 1/4"**
Disc Price Each: **£2.74**
187624 Pk:(6) **24cm / 9 1/2"**
Disc Price Each: **£2.52**
187622 Pk:(6) **22cm / 8 1/2"**
Disc Price Each: **£2.25**
187618 Pk:(6) **18cm / 7"**
Disc Price Each: **£1.57**

Narrow Rimmed Plates
160328 Pk:(6) **28cm / 11"**
Disc Price Each: **£3.50**
160326 Pk:(6) **26cm / 10 1/4"**
Disc Price Each: **£2.74**
160324 Pk:(6) **24cm / 9 1/2"**
Disc Price Each: **£2.52**
160322 Pk:(6) **22cm / 8 1/2"**
Disc Price Each: **£2.33**
160316 Pk:(6) **16cm / 6 1/4"**
Disc Price Each: **£1.52**

Wide Rim Gourmet Plates
168231 Pk:(6) **31cm / 12 1/4"**
Disc Price Each: **£6.32**
168229 Pk:(6) **29cm / 11 1/2"**
Disc Price Each: **£5.83**

Wide Rim Pasta Plates
178230 Pk:(6) **30cm (44cl) / 12" (16 oz)**
Disc Price Each: **£6.98**
178227 Pk:(6) **27cm (30cl) / 10 1/2" (11 oz)**
Disc Price Each: **£6.19**
178222 Pk:(6) **22cm (14cl) / 8" (5 oz)**
Disc Price Each: **£4.01**

Deep Winged Plates
170130 Pk:(6) **30cm / 12"**
Disc Price Each: **£5.30**
170128 Pk:(6) **28cm / 11"**
Disc Price Each: **£4.45**

Cous Cous Plates (Deep Coupe Shape)
197626 Pk:(6) **26cm / 10 1/4"**
Disc Price Each: **£4.26**
197621 Pk:(6) **21cm / 8 1/4"**
Disc Price Each: **£2.55**

Traditional Pasta & Soup Plates
172130 Pk:(6) **30cm (56cl) / 12" (20 oz)**
Disc Price Each: **£4.97**
172122 Pk:(6) **23cm (37cl) / 9" (13 oz)**
Disc Price Each: **£2.87**

Winged Pasta & Soup Plates
170630 Pk:(6) **30cm (71cl) / 12" (25 oz)**
Disc Price Each: **£5.42**
170625 Pk:(6) **25cm (48cl) / 10" (17 oz)**
Disc Price Each: **£4.23**

Pizza Plates
162932 Pk:(6) **32cm / 12 1/2"**
Disc Price Each: **£4.83**
162928 Pk:(6) **28cm / 11"**
Disc Price Each: **£4.11**

Pizza / Gateau Plate
448132 Pk:(6) **32cm / 12 5/8"**
Disc Price Each: **£4.91**

Oval Plates
112140 Pk:(6) **40cm / 15 3/4″**
Disc Price Each: **£12.37**
112136 Pk:(6) **36cm / 14″**
Disc Price Each: **£8.32**
112131 Pk:(6) **30cm / 12″**
Disc Price Each: **£5.27**
112128 Pk:(6) **28cm / 11″**
Disc Price Each: **£4.33**
112124 Pk:(6) **24cm / 9 1/2″**
Disc Price Each: **£3.86**
112121 Pk:(6) **21cm / 8 1/4″**
Disc Price Each: **£2.87**

Narrow Oval Plates
118132 Pk:(6) **32 x 20cm / 12 1/2″ x 8″**
Disc Price Each: **£7.61**
118130 Pk:(6) **30 x 15cm / 12″ x 6″**
Disc Price Each: **£5.44**

Convex Oval Plates
114441 Pk:(6) **42 x 24.5cm / 16 1/2″ x 9 2/3″**
Disc Price Each: **£16.07**
114437 Pk:(6) **38 x 22cm / 15″ x 8 2/3″**
Disc Price Each: **£12.67**
114433 Pk:(6) **33 x 19cm / 13″ x 7 1/2″**
Disc Price Each: **£10.48**
114427 Pk:(6) **28 x 16cm / 11″ x 6 1/3″**
Disc Price Each: **£7.31**

Oval Bistro Platters
115534 Pk:(6) **34cm / 13 1/2″**
Disc Price Each: **£9.55**
115530 Pk:(6) **30cm / 12″**
Disc Price Each: **£6.02**
115523 Pk:(6) **23cm / 9″**
Disc Price Each: **£5.35**

Flat Square Plates
185627 Pk:(6) **27 x 27cm / 10 1/2″ x 10 1/2″**
Disc Price Each: **£10.26**
185621 Pk:(6) **21 x 21cm / 8 1/4″ x 8 1/4″**
Disc Price Each: **£6.22**

Deep Square Plates
182627 Pk:(6) **27 x 27cm / 10 1/2″ x 10 1/2″**
Disc Price Each: **£10.26**
182621 Pk:(6) **21 x 21cm / 8 1/4″ x 8 1/4″**
Disc Price Each: **£6.22**

Handled Rectangular Platters
538135 Pk:(6) **36 x 25.5cm / 14″ x 10″**
Disc Price Each: **£16.49**
352436 Pk:(6) **36 x 15.5cm / 14″ x 6″**
Disc Price Each: **£10.80**
182428 Pk:(6) **28 x 20cm / 11″ x 8″**
Disc Price Each: **£8.48**

Rectangular Platters
358835 Pk:(6) **35 x 26cm / 13 3/4″ x 10 1/4″**
Disc Price Each: **£11.71**
358836 Pk:(6) **35 x 15.5cm / 13 3/4″ x 6″**
Disc Price Each: **£10.54**
358827 Pk:(6) **27 x 21cm / 10 2/3″ x 8 1/4″**
Disc Price Each: **£8.48**

Rectangular Plates
NEW **118432** Pk:(6) **32 x 24cm / 12 1/2″ x 9 1/2″**
Disc Price Each: **£6.68**
118331 Pk:(6) **31 x 18cm / 12″ x 7″**
Disc Price Each: **£7.54**
NEW **118427** Pk:(6) **27 x 20cm / 10 1/2″ x 7 3/4″**
Disc Price Each: **£4.96**

Rectangular Rimmed Plates
111832 Pk:(6) **32 x 24cm / 12 1/2″ x 9 1/2″**
Disc Price Each: **£7.68**
111824 Pk:(6) **24 x 18cm / 9 1/2″ x 7″**
Disc Price Each: **£5.17**

Seafood Platter
112936 Pk:(6) **36cm / 14″**
Disc Price Each: **£11.00**

Rectangular Gourmet Plate*
352824 Pk:(6) **24 x 18cm / 9 1/2″ x 7″**
Disc Price Each: **£5.55**

Triangular Gourmet Plate*
352828 Pk:(6) **28cm / 11″**
Disc Price Each: **£5.55**

Rimmed Deep Oval Plate
110225 Pk:(6) **25cm / 10″**
Disc Price Each: **£4.39**

Oatmeal Bowl
362116 Pk:(6) **16cm (45cl) / 6 1/4″ (15 oz)**
Disc Price Each: **£1.70**

Stone Rimmed Fruit Bowl
360616 Pk:(6) **16cm (22cl) / 6 1/4″ (8 oz)**
Disc Price Each: **£1.83**

*Items which fit gourmet plate are:
Bowl Shaped Cups (322140 / 322134 / 322125) **Latte Mug** (322135) **Lugged Soup Cup** (360211) **Unhandled Soup Cup** (360210) **Valier Bowls** (15180 / 15181)
Round Relish Pot (305610) **Traditional Jug** 5oz (370614) **Contemporary Jug** 10oz (374928) **Conic Bowl** 14oz (368211)

5 Year edge chip warranty on selected items in this range (Subject to normal usage)

Unhandled Soup Cup & Saucer
360210 Pk:(6) **28cl / 10 oz**
Disc Price Each: **£2.76**
132116 Pk:(6) **15cm / 5 3/4″**
Disc Price Each: **£1.30**

Lugged Soup Cup & Saucer
360211 Pk:(6) **28cl / 10 oz**
Disc Price Each: **£3.24**
132116 Pk:(6) **15cm / 5 3/4″**
Disc Price Each: **£1.30**

Lugged Soup Cup / Soup Stand
15182 Pk:(6) **40cl / 14 oz**
Disc Price Each: **£2.72**
132115 Pk:(6) **16cm / 6 1/4″**
Disc Price Each: **£1.35**

Verona Bowls
368313 Pk:(6) **12.5cm (40cl) / 5″ (14 oz)**
Disc Price Each: **£3.58**
368308 Pk:(6) **7.5cm (11cl) / 3″ (4 oz)**
Disc Price Each: **£1.62**

Conic Bowls
368211 Pk:(6) **11.5 x 8.5cm (40cl)**
4 1/2″ x 3 1/2″ (14 oz)
Disc Price Each: **£3.01**
368210 Pk:(6) **10 x 8cm (30cl)**
3 1/2″ x 2 2/3″ (10 1/2 oz)
Disc Price Each: **£2.72**
368209 Pk:(6) **9 x 6.5cm (20cl)**
3 1/2″ x 2 2/3″ (7 oz)
Disc Price Each: **£2.14**
368208 Pk:(6) **7 x 5.5 cm (10cl)**
2 3/4″ x 2 1/4″ (3 1/2 oz)
Disc Price Each: **£1.80**
368206 Pk:(6) **5.5 x 4.5cm (5cl)**
2 1/4″ x 1 3/4″ (1 3/4 oz)
Disc Price Each: **£1.35**

Basalt Conic Bowl
368210BA Pk:(6) **10cm / 4″**
Disc Price Each: **£3.86**

Round Bowls
367616 Pk:(6) **16cm (56cl) / 6 1/4″ (20 oz)**
Disc Price Each: **£4.16**
367613 Pk:(6) **13cm (30cl) / 5″ (11 oz)**
Disc Price Each: **£2.66**

Rice Bowls
362913 Pk:(6) **13cm (31cl) / 5″ (11 oz)**
Disc Price Each: **£2.28**
362911 Pk:(6) **11cm (28cl) / 4 1/4″ (10 oz)**
Disc Price Each: **£2.10**

Footed Rice Bowls
12014 Pk:(6) **11.5cm (34cl) / 4 1/2″ (12 oz)**
Disc Price Each: **£2.38**
12012 Pk:(6) **10cm (20cl) / 4″ (7 oz)**
Disc Price Each: **£2.10**
12013 Pk:(12) **9.5cm (13cl) / 3 3/4″ (4 1/2 oz)**
Disc Price Each: **£1.83**

Angled Bowls
368323 Pk:(6) **23cm (108cl) / 9″ (38 oz)**
Disc Price Each: **£9.51**
368317 Pk:(6) **17cm (45cl) / 7″ (15 oz)**
Disc Price Each: **£6.34**

Footed Wok Bowls
368126 Pk:(6) **26cm (85cl) / 10 1/4″ (30oz)**
Disc Price Each: **£6.51**
368120 Pk:(6) **20cm (48cl) / 8″ (17 oz)**
Disc Price Each: **£3.50**

Side Dish
368409 Pk:(6) **22cl / 8 oz**
Disc Price Each: **£5.33**

Dip Pot / Pourer
368408 Pk:(6) **11cl / 4 oz**
Disc Price Each: **£4.98**

Bowl Shape Cups and Saucers
322143 Pk:(6) **44cl / 16 oz**
Disc Price Each: **£3.04**
132117 Pk:(6) **17cm / 6 3/4"**
Disc Price Each: **£1.48**
322134 Pk:(6) **34cl / 12 oz**
Disc Price Each: **£2.18**
322125 Pk:(6) **25cl / 9 oz**
Disc Price Each: **£1.89**
132115 Pk:(6) **16cm / 6 1/4"**
Disc Price Each: **£1.35**
312109 Pk:(6) **9cl / 3 oz**
Disc Price Each: **£1.33**
122112 Pk:(6) **12cm / 4 1/2"**
Disc Price Each: **£1.06**

Roma Cups & Saucers
328134 Pk:(6) **34cl / 12 oz**
Disc Price Each: **£3.67**
328128 Pk:(6) **28cl / 10 oz**
Disc Price Each: **£3.39**
328120 Pk:(6) **20cl / 7 oz**
Disc Price Each: **£2.77**
132116 Pk:(6) **15cm / 5 3/4"**
Disc Price Each: **£1.30**
318111 Pk:(6) **8.5cl / 3 oz**
Disc Price Each: **£1.92**
128114 Pk:(6) **12cm / 4 1/2"**
Disc Price Each: **£1.27**

Stacking Cup & Double Well Saucer
322107 Pk:(6) **20cl / 7 oz**
Disc Price Each: **£1.57**
132116 Pk:(6) **15cm / 5 3/4"**
Disc Price Each: **£1.30**

Tall Tea Cup & Saucer
320720 Pk:(6) **20cl / 7 oz**
Disc Price Each: **£2.25**
130715 Pk:(6) **15cm / 5 3/4"**
Disc Price Each: **£1.54**

Torino Cups & Saucers
320626 Pk:(6) **22cl / 8 oz**
Disc Price Each: **£2.49**
320618 Pk:(6) **18cl / 6 oz**
Disc Price Each: **£2.03**
138117 Pk:(6) **17cm / 6 3/4"**
Disc Price Each: **£1.62**
310608 Pk:(6) **9cl / 3 oz**
Disc Price Each: **£1.72**
128114 Pk:(6) **12cm / 4 1/2"**
Disc Price Each: **£1.27**

Napoli Cups & Saucers
422133 Pk:(6) **34cl / 12 oz**
Disc Price Each: **£3.80**
422126 Pk:(6) **22cl / 8 oz**
Disc Price Each: **£3.25**
132116 Pk:(6) **15cm / 5 3/4"**
Disc Price Each: **£1.30**
312112 Pk:(6) **10cl / 4 oz**
Disc Price Each: **£2.33**
122112 Pk:(6) **12cm / 4 1/2"**
Disc Price Each: **£1.06**
422157 Pk:(6) **57cl / 20 oz**
Disc Price Each: **£4.72**

Napoli Mugs
422143 Pk:(6) **45cl / 15 oz**
Disc Price Each: **£3.56**
422137 Pk:(6) **34cl / 12 oz**
Disc Price Each: **£2.55**
132115 Pk:(6) **16cm / 6 1/4"**
Disc Price Each: **£1.35**

Verona Cups & Saucers
328340 Pk:(6) **40cl / 14 oz**
Disc Price Each: **£4.23**
328334 Pk:(6) **34cl / 12 oz**
Disc Price Each: **£3.97**
328328 Pk:(6) **28cl / 10 oz**
Disc Price Each: **£3.26**
138117 Pk:(6) **17cm / 6 3/4"**
Disc Price Each: **£1.62**
318309 Pk:(6) **11cl / 4 oz**
Disc Price Each: **£2.12**
122112 Pk:(6) **12cm / 4 1/2"**
Disc Price Each: **£1.06**

Cups 328340, 328334 & 328228
also fit double well saucer 132116

Latte Mugs & Saucers
322144 Pk:(6) **44cl / 16 oz**
Disc Price Each: **£3.00**
132116 Pk:(6) **15cm / 5 3/4"**
Disc Price Each: **£1.30**
322135 Pk:(6) **34cl / 12 oz**
Disc Price Each: **£2.55**
322122 Pk:(6) **22cl / 8 oz**
Disc Price Each: **£2.37**
132115 Pk:(6) **16cm / 6 1/4"**
Disc Price Each: **£1.35**
312111 Pk:(6) **11cl / 4 oz**
Disc Price Each: **£1.99**
128114 Pk:(6) **12cm / 4 1/2"**
Disc Price Each: **£1.27**

Conical Stacking Mug & Saucer
422134 Pk:(6) **34cl / 12 oz**
Disc Price Each: **£2.68**
132117 Pk:(6) **17cm / 6 3/4"**
Disc Price Each: **£1.48**

Straight Sided Mugs
15000 Pk:(6) **34cl / 12 oz**
Disc Price Each: **£1.51**
15100 Pk:(6) **28cl / 10 oz**
Disc Price Each: **£1.35**

Mugs
320731 Pk:(6) **32cl / 11 oz**
Disc Price Each: **£3.39**
420729 Pk:(6) **29cl / 10 oz**
Disc Price Each: **£2.89**

Off Centred Saucer*
132118 Pk:(6) **17cm / 6 3/4"**
Disc Price Each: **£1.66**

Traditional Style Tea Pots
390678 Pk:(6) **78cl / 27 oz**
Disc Price Each: **£11.73**
390646 Pk:(6) **46cl / 16 oz**
Disc Price Each: **£10.21**
K90678 Pk:(1) **Additional Spare Large Lid**
Disc Price Each: **£2.84**
K90646 Pk:(1) **Additional Spare Small Lid**
Disc Price Each: **£2.84**

Traditional Style Coffee Pots
390666 Pk:(6) **66cl / 23 oz**
Disc Price Each: **£11.06**
390631 Pk:(6) **31cl / 11 oz**
Disc Price Each: **£9.19**
K90666 Pk:(1) **Additional Spare Large Lid**
Disc Price Each: **£2.80**
K90631 Pk:(1) **Additional Spare Small Lid**
Disc Price Each: **£2.80**

Traditional Milk Jugs
370632 Pk:(6) **32cl / 11 oz**
Disc Price Each: **£4.35**
370623 Pk:(6) **23cl / 8 oz**
Disc Price Each: **£3.76**
370614 Pk:(6) **14cl / 5 oz**
Disc Price Each: **£3.24**

Traditional Cream Tot
370603 Pk:(6) **5cl / 1 3/4 oz**
Disc Price Each: **£2.35**

Contemporary Style Tea Pots
394992 Pk:(6) **86cl / 30 oz**
Disc Price Each: **£12.24**
394945 Pk:(6) **40cl / 14 oz**
Disc Price Each: **£10.07**
K94486 Pk:(1) **Additional Spare Large Lid**
Disc Price Each: **£3.06**
K94440 Pk:(1) **Additional Spare Small Lid**
Disc Price Each: **£3.06**

Contemporary Style Coffee Pots
394998 Pk:(6) **66cl / 23 oz**
Disc Price Each: **£11.54**
394947 Pk:(6) **31cl / 11 oz**
Disc Price Each: **£11.14**
K94466 Pk:(1) **Additional Spare Large Lid**
Disc Price Each: **£2.91**
K94430 Pk:(1) **Additional Spare Small Lid**
Disc Price Each: **£2.91**

Contemporary Style Milk Jugs
374947 Pk:(6) **42cl / 15 oz**
Disc Price Each: **£6.74**
374928 Pk:(6) **28cl / 10 oz**
Disc Price Each: **£5.51**
374913 Pk:(6) **14cl / 5 oz**
Disc Price Each: **£4.61**

Standard Jugs
14044 Pk:(3) **56cl / 20 oz**
Disc Price Each: **£8.63**
14045 Pk:(6) **28cl / 10 oz**
Disc Price Each: **£4.77**
14050 Pk:(6) **14cl / 5 oz**
Disc Price Each: **£3.65**

***Items which fit Off Centred Saucer are: Latte Mug 12oz (322135) Bowl Cup 16oz (322143) Bowl Cup 12oz (322134) Bowl Cup 9oz (322125)**

Conic Coffee Pot
938400 Pk:(4) **1 Litre / 35 oz**
Disc Price Each: **£17.50**

Conic Tea Pots
938475 Pk:(6) **75cl / 26 oz**
Disc Price Each: **£14.88**
938450 Pk:(6) **50cl / 17 1/2 oz**
Disc Price Each: **£12.76**

Conic Jugs & Cream Tot
378430 Pk:(6) **30cl /10 1/2 oz**
Disc Price Each: **£5.76**
378415 Pk:(6) **15cl / 5 oz**
Disc Price Each: **£5.07**
378407 Pk:(6) **7cl / 2 1/2 oz**
Disc Price Each: **£4.01**

Conic Tea Cup
328422 Pk:(6) **28cl / 10 oz**
Disc Price Each: **£2.55**
132115 Pk:(6) **16cm / 6 1/4"**
Disc Price Each: **£1.35**

Conic Cappuccino Cup
328434 Pk:(6) **43cl / 15 oz**
Disc Price Each: **£3.04**
132117 Pk:(6) **17cm / 6 3/4"**
Disc Price Each: **£1.48**

Conic Espresso Cup
318409 Pk:(6) **9cl / 3 oz**
Disc Price Each: **£1.92**
122112 Pk:(6) **12cm / 4 1/2"**
Disc Price Each: **£1.06**

Sugar Bowl
382125 Pk:(6) **9cm (25cl)**
3 1/2" (9 oz)
Disc Price Each: **£1.65**

Sugar Packet Holder
302111 Pk:(6) **12 x 6cm (11cl)**
5" x 3" (4oz)
Disc Price Each: **£3.69**

Round Dishes
305611 Pk:(6) **10cm (14cl) / 4" (5 oz)**
Disc Price Each: **£1.52**
305610 Pk:(6) **8cm (9cl) / 3" (3 oz)**
Disc Price Each: **£1.39**
305606 Pk:(6) **5.5cm (3cl) / 2 1/2" (1 oz)**
Disc Price Each: **£1.11**

Mini Lion Head
14100 Pk:(12) **7cm (11cl)**
2 3/4" (4 oz)
Disc Price Each: **£1.40**

Mini Sauce Dip
14085 Pk:(12) **6cm (8.5cl)**
2 1/2" (3 oz)
Disc Price Each: **£1.89**

Mini Shell Dish
14070 Pk:(12) **7.5cm / 3"**
Disc Price Each: **£1.40**

Mini Jam Pot
14055 Pk:(12) **6.5cm (7cl)**
2 1/2" (2 oz)
Disc Price Each: **£1.34**

Three Division Dip Tray
358120 Pk:(6) **20 x 6.5cm / 7 3/4" x 2 1/2"**
Disc Price Each: **£4.39**

Rectangular Serving Dishes
351619 Pk:(6) **19 x 14cm / 8" x 5 1/2"**
Disc Price Each: **£5.89**
351616 Pk:(6) **16 x 12cm / 6 1/2" x 5"**
Disc Price Each: **£4.56**
351613 Pk:(6) **13 x 9.5cm / 5" x 4"**
Disc Price Each: **£3.02**

Jug
14051 Pk:(6) **10cl / 3 1/2 oz**
Disc Price Each: **£2.21**

Ice Lipped Water Jug
370115 Pk:(2) **1.5ltr / 53 oz**
Disc Price Each: **£13.45**

Oil / Vinegar Jar
14075 Pk:(6) **16cm / 6 1/4"**
Disc Price Each: **£5.34**
14075S Pk:(1) **Spare Stopper**
Disc Price Each: **£1.18**

Sauce Boat
14015 Pk:(6) **40cl / 14 oz**
Disc Price Each: **£6.99**

Sugar Stick Holder
382111 Pk:(6) **11cl / 4 oz**
Disc Price Each: **£1.37**

Traditional Sauce Boat
307514 Pk:(6) **20cl / 7 oz**
Disc Price Each: **£4.39**

Mini Boat
14020 Pk:(6) **14cl / 5 oz**
Disc Price Each: **£3.91**

Salt Pourer & Pepper Pot
14095 Pk:(6) **8cm / 3 1/4"**
Disc Price Each: **£2.56**
14090 Pk:(6) **8cm / 3 1/4"**
Disc Price Each: **£2.56**

Traditional Salt Pourer & Pepper Pot
302107S Pk:(6) **8cm / 3"**
Disc Price Each: **£3.07**
302107P Pk:(6) **8cm / 3"**
Disc Price Each: **£3.07**

Tall Salt Pourer & Pepper Pot
304910S Pk:(32) **10cm / 4"**
Disc Price Each: **£3.07**
304910P Pk:(32) **10cm / 4"**
Disc Price Each: **£3.07**

Bud Vase
330613 Pk:(6) **12cm / 5"**
Disc Price Each: **£3.67**

Bud Vase
14001 Pk:(6) **13cm / 5 1/4"**
Disc Price Each: **£4.09**

Chinese Spoon
290210 Pk:(12) **14cm / 5 1/2"**
Disc Price Each: **£1.62**

Presentation Spoon
292915 Pk:(6) **18cm / 7"**
Disc Price Each: **£4.47**

Crescent Salad Dish
112120 Pk:(6) **20cm / 8"**
Disc Price Each: **£3.14**

Butter Tray
15433 Pk:(12) **10cm / 4"**
Disc Price Each: **£1.20**

Butter Pat
15430 Pk:(12) **3cl / 1 oz**
Disc Price Each: **£1.30**

Egg Cup (Toothpick Holder)
300106 Pk:(6) **4.5cm / 1 3/4"**
Disc Price Each: **£1.37**

A modular collection offering a contemporary twist to squares. Featuring an off-set well for a sense of movement within each piece.

Twist

Rectangular Platter
116633 Pk:(6) **32.5 x 17.5cm / 12 1/2" x 7"**
Disc Price Each: **£7.50**
116629 Pk:(6) **29 x 16cm / 11 1/4 x 6 1/2"**
Disc Price Each: **£6.47**

Square Plate
186629 Pk:(6) **29 x 29cm / 11 1/2" x 11 1/2"**
Disc Price Each: **£12.18**

Side Plate
186613 Pk:(6) **13 x 13cm / 5 1/8" x 5 1/8"**
Disc Price Each: **£2.98**

Tapas Dish
176613 Pk:(6) **13 x 13cm / 5 1/8" x 5 1/8"**
Disc Price Each: **£3.31**

Dip
366606 Pk:(6) **6 x 6cm / 2 1/4" x 2 1/4"**
Disc Price Each: **£1.75**

Bowl
366613 Pk:(6) **13 x 13 x 4.5cm / 5 1/8" x 5 1/8" x 1 3/4"**
Disc Price Each: **£4.22**

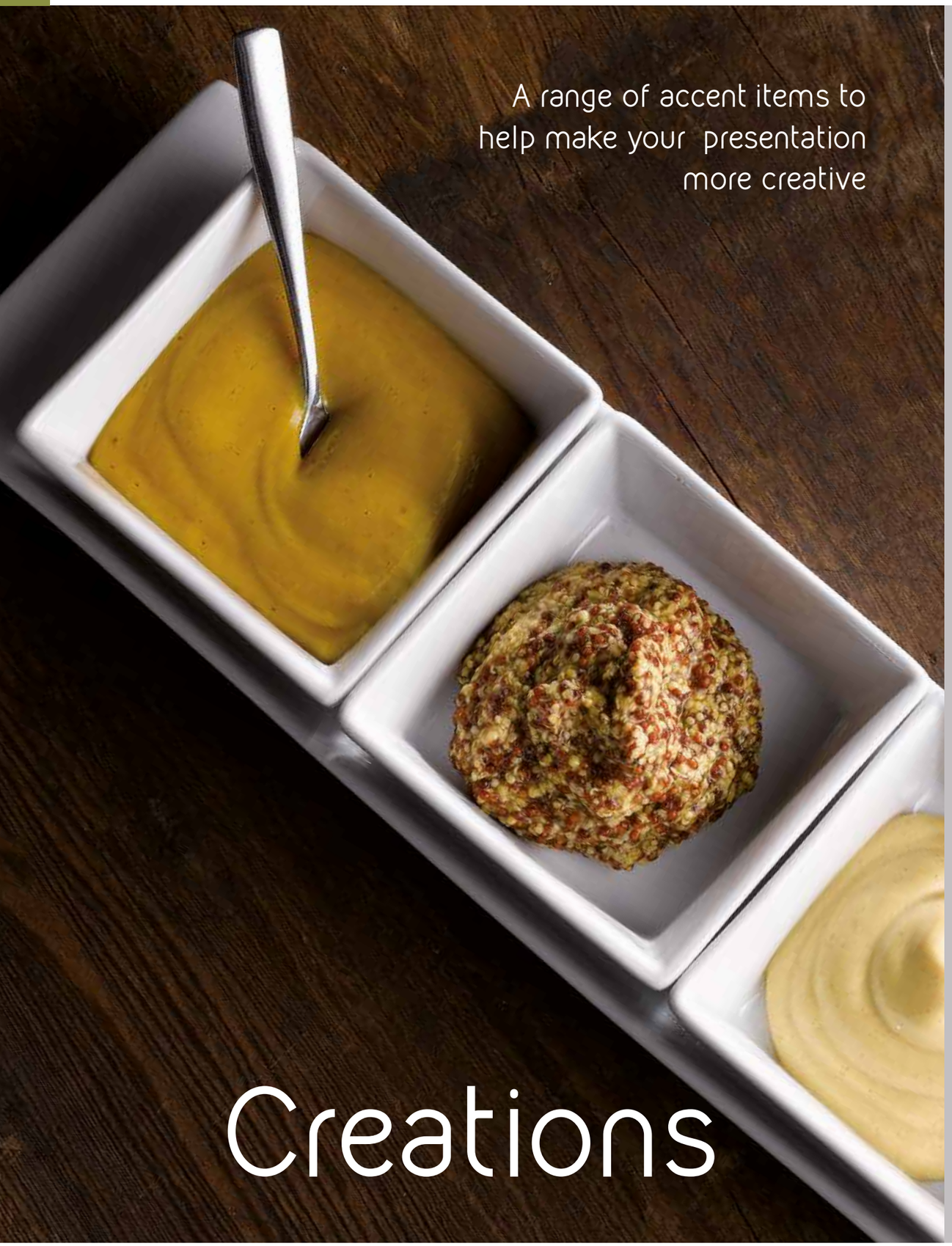

Rectangular Plates
222588 Pk:(3) **43 x 29.5cm / 17" x 11 1/2"**
Disc Price Each: **£16.27**
222589 Pk:(6) **26.5 x 18cm / 10 1/2" x 7"**
Disc Price Each: **£5.77**

Rectangular Serving Tray
221423 Pk:(6) **18 x 7cm / 7 1/2" x 2 1/2"**
Disc Price Each: **£3.25**

Rectangular Serving Tray Dish
221369 Pk:(6) **20 x 12.5cm / 8" x 5"**
Disc Price Each: **£5.11**

Square Shaped Set Of Three Bowls & Tray
222359 Pk:(6) **29cm x 9cm / 11 1/2" x 3 1/2"**
Disc Price Each: **£10.83**

Square Shaped Set Of Four Bowls & Tray
222360 Pk:(6) **38cm x 9cm / 15" x 3 1/2"**
Disc Price Each: **£12.05**

Dip Clip*
222408 Pk:(12) **7.5 x 6.5cm / 3" x 2 1/2"**
Disc Price Each: **£1.39**

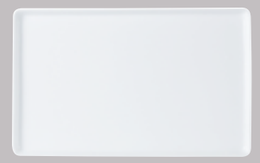

Rectangular Flat Serving Platter
222285 Pk:(3) **36 x 23cm / 14 1/2" x 8 1/2"**
Disc Price Each: **£16.75**

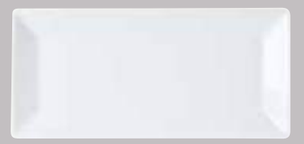

Rectangular Buffet Tray
221295 Pk:(6) **32 x 15cm / 12 1/2" x 5 3/4"**
Disc Price Each: **£8.67**

Curved Edged Rectangular Buffet Tray
222180 Pk:(6) **30 x 13cm / 12" x 5 1/4"**
Disc Price Each: **£8.96**

Tall Square Bowl
222339 Pk:(6) **10cm (26cl) / 4" (9 oz)**
Disc Price Each: **£2.69**

Conical Cookie Dish (Sauce / Dipper)
222341 Pk:(6) **7cl / 2 oz**
Disc Price Each: **£1.65**

Square Dipper Dish
221359 Pk:(12) **7.5cm / 3"**
Disc Price Each: **£1.60**

Square Bowl
222361 Pk:(12) **8cm (11cl) / 3 1/2" (3 oz)**
Disc Price Each: **£2.02**

Tear Bowl
222422 Pk:(6) **15cm (34cl) / 6" (12 oz)**
Disc Price Each: **£2.94**
222423 Pk:(12) **10cm (11cl) / 4" (4 oz)**
Disc Price Each: **£1.29**

Triangular Bowl
221427 Pk:(6) **12.5cm / 5" (28cl / 10 oz)**
Disc Price Each: **£3.39**

Triangular Oil / Vinegar Jar
221442 Pk:(6) **9cm (14cl) / 3 1/2" (5 oz)**
Disc Price Each: **£3.57**

Triangular Shaped Salt Pourer, Pepper Pot
221445 Pk:(6) **6.5cm / 2 1/2"**
Disc Price Each: **£2.50**
221446 Pk:(6) **6.5cm / 2 1/2"**
Disc Price Each: **£2.50**

Round Covered Butter Dish
220809 Pk:(6) **9 x 6.5cm / 3 1/2" x 2 1/2"**
Disc Price Each: **£4.00**

Round Footed Bowl (Sauce / Dipper)
221158 Pk:(12) **6 x 3cm / 2 1/4" x 1 1/4"**
Disc Price Each: **£1.67**

Square Shaped Salt Pourer, Pepper Pot
221223S Pk:(6) **5.5 x 3.5cm / 2 1/4" x 1 3/8"**
Disc Price Each: **£2.50**
221223P Pk:(6) **5.5 x 3.5cm / 2 1/4" x 1 3/8"**
Disc Price Each: **£2.50**

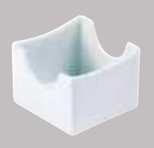

Sachet Holder
221389 Pk:(6) **7 x 7 x 5.5cm / 2 3/4" x 2 3/4" x 2"**
Disc Price Each: **£2.03**

***Dip Clip fits with: Cous Cous Plates (197626/197621) & Deep Winged Plates (170130/170128)**

Soft square shapes which are ideal for contemporary food presentation

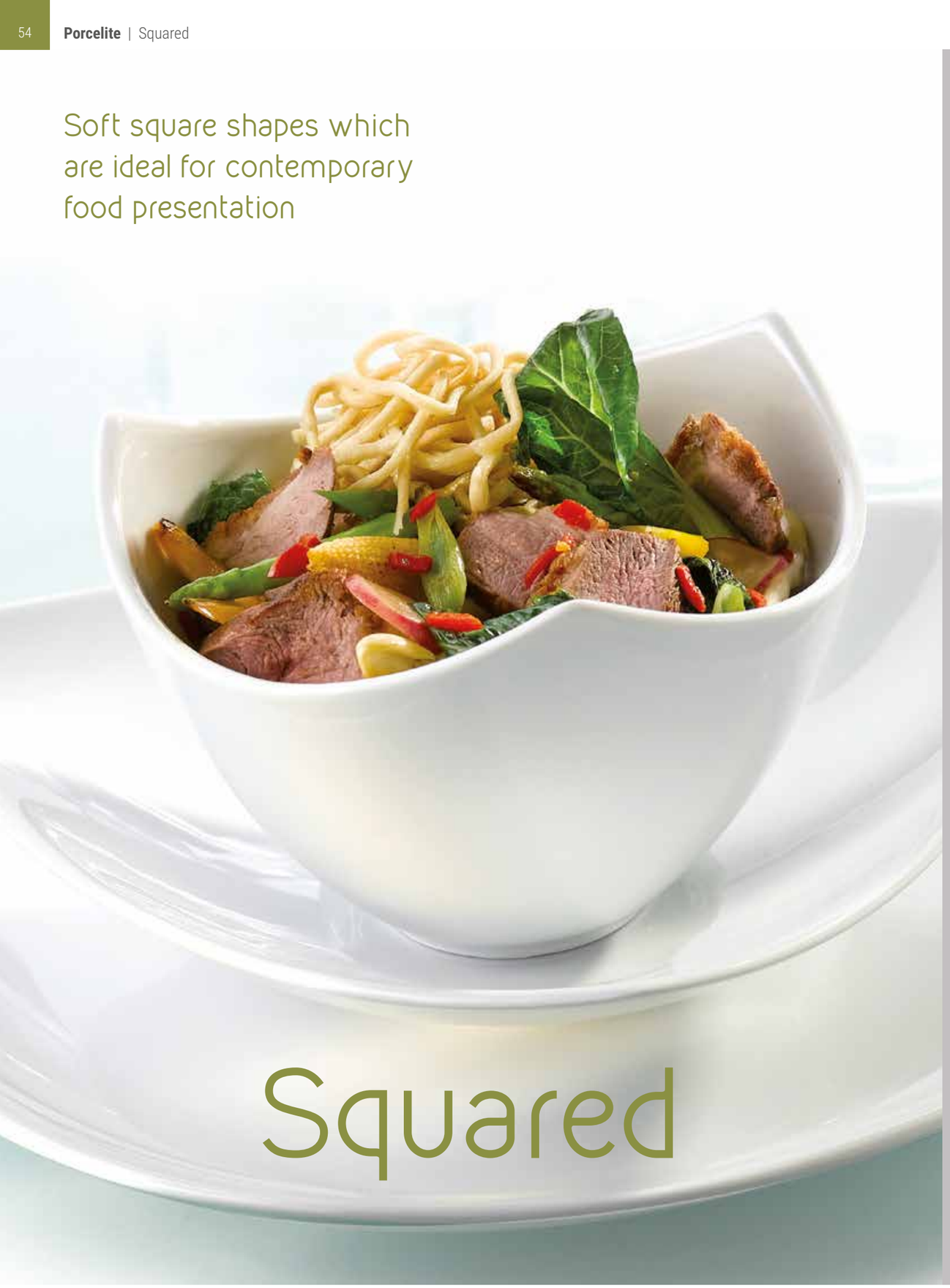

Squared

Square Plates
184429 Pk:(6) **29cm (31cm) / 11 1/2" (12 1/4")**
Disc Price Each: **£7.97**
184427 Pk:(6) **27cm (29cm) / 10 1/2" (11 1/2")**
Disc Price Each: **£5.63**
184425 Pk:(6) **25cm (27cm) / 10" (10 5/8")**
Disc Price Each: **£4.05**
184419 Pk:(6) **19cm (21cm) / 7 1/2" (8 1/4")**
Disc Price Each: **£2.76**
184416 Pk:(6) **16cm (18cm) / 6 1/4" (7")**
Disc Price Each: **£2.41**

Square Bowls
364423 Pk:(6) **23.5cm (25cm) 102cl**
9 1/4" (10") 36 oz
Disc Price Each: **£10.32**
364420 Pk:(6) **20cm (21cm) 71cl**
8" (8 1/4") 25 oz
Disc Price Each: **£8.06**
364417 Pk:(6) **17cm (18.5cm) 45cl**
6 3/4" (7 1/4") 15 oz
Disc Price Each: **£4.63**
364416 Pk:(6) **15.5cm (16.5cm) 34cl**
6" (6 1/2") 12 oz
Disc Price Each: **£4.01**

Triangular Bowl
362516 Pk:(6) **16 x 10.5cm (54cl)**
6 1/2" x 4 1/4" (19 oz)
Disc Price Each: **£9.17**

Triangular Plate
142523 Pk:(6) **23cm / 9"**
Disc Price Each: **£9.17**

Square Soup / Pasta Bowl
194421 Pk:(6) **21cm (22cm) 45cl**
8 1/4" (8 3/4") 15 oz
Disc Price Each: **£4.33**

Rectangular Platter
118331 Pk:(6) **31 x 18cm / 12" x 7"**
Disc Price Each: **£7.54**

Square Teacup & Saucer
322823 Pk:(6) **22cl / 8 oz**
Disc Price Each: **£2.64**
132815 Pk:(6) **15cm / 6"**
Disc Price Each: **£1.87**

Modern coupe and traditional rimmed shapes with a softened square profile

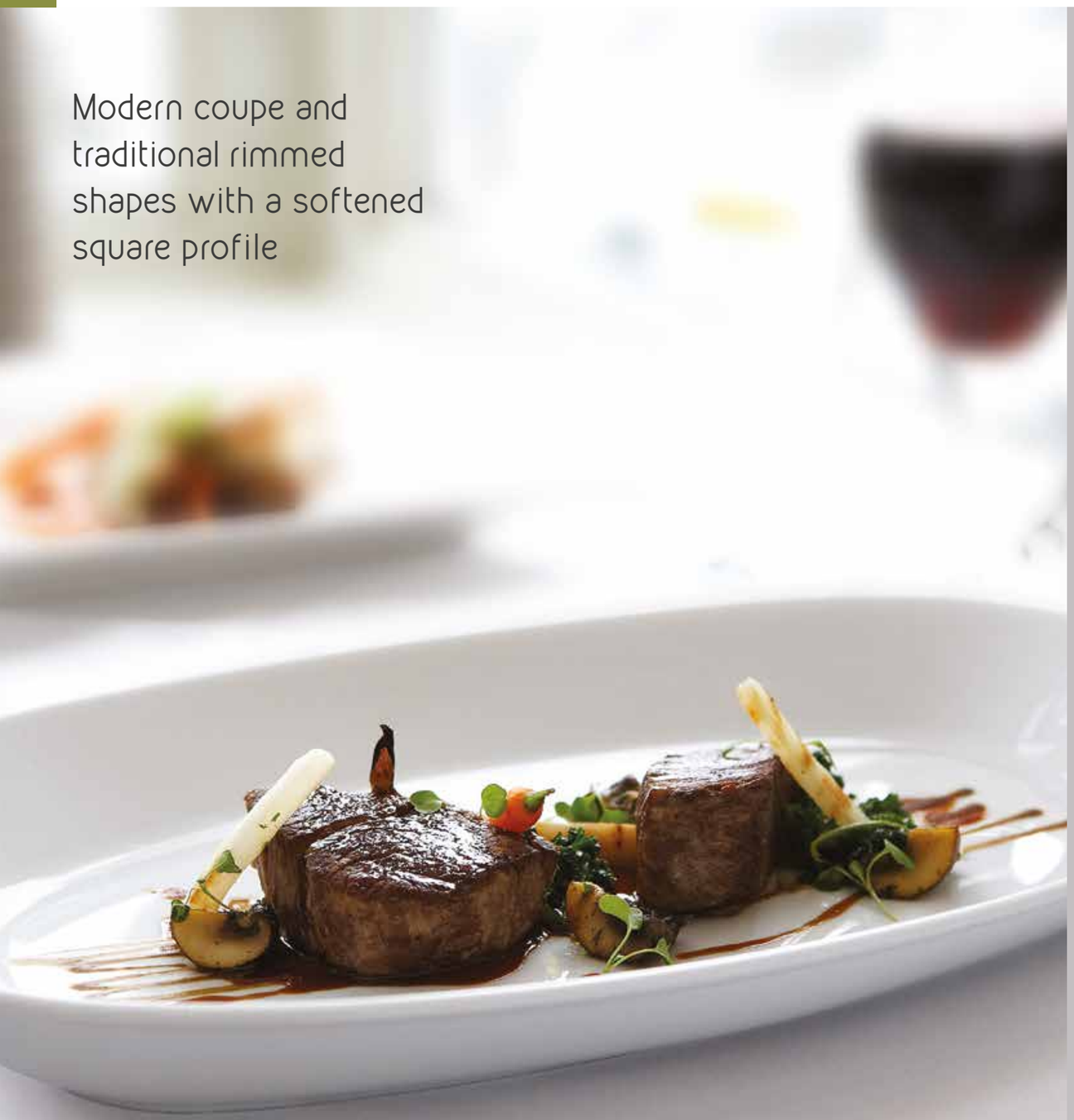

Mimoza

Square Coupe Shaped Plates
21032 Pk:(6) **28cm (32cm) / 11" (12 1/2")**
Disc Price Each: **£8.76**
21029 Pk:(12) **25cm (29cm) / 9 3/4" (11 1/2")**
Disc Price Each: **£5.80**
21025 Pk:(12) **22cm (25cm) / 8 1/2" (10")**
Disc Price Each: **£3.85**
21021 Pk:(12) **18cm (21cm) / 7" (8 1/4")**
Disc Price Each: **£2.87**

Square Rimmed Shaped Plates
21929 Pk:(12) **25.5cm (29cm) / 9 3/4" (11 1/2")**
Disc Price Each: **£5.80**
21927 Pk:(12) **22cm (25cm) / 8 1/2" (10")**
Disc Price Each: **£4.22**
21921 Pk:(12) **18cm (21cm) / 7" (8 1/4")**
Disc Price Each: **£2.87**

Rectangular Dishes
21234 Pk:(6) **34 x 21.5cm / 13 1/4" x 8 1/2"**
Disc Price Each: **£11.18**
21229 Pk:(6) **29 x 17cm / 11 1/4" x 6 1/2"**
Disc Price Each: **£7.77**
21226 Pk:(6) **26 x 15cm / 10 1/4" x 6"**
Disc Price Each: **£6.65**
21224 Pk:(6) **24 x 14cm / 9 1/2" x 5 1/2"**
Disc Price Each: **£5.43**
21219 Pk:(6) **19 x 10.5cm / 7 1/2" x 4"**
Disc Price Each: **£4.41**

Square Bowls
21019 Pk:(12) **19cm (40cl) / 7 1/2" (14 oz)**
Disc Price Each: **£4.22**
21016 Pk:(12) **16cm (31cl) / 6 1/4" (11 oz)**
Disc Price Each: **£3.88**

Square Stacking Cup & Saucer
21123 Pk:(12) **20cl / 7 oz**
Disc Price Each: **£2.87**
21124 Pk:(12) **15cm / 6"**
Disc Price Each: **£1.91**

Tough, versatile and resistant to thermal shock, offering outstanding performance

Oven to Tableware

Valier Bowls
15121 Pk:(6) **25cm (180cl) / 10" (64 oz)**
Disc Price Each: **£11.55**
15122 Pk:(6) **20cm (91cl) / 8" (32 oz)**
Disc Price Each: **£6.12**
15148 Pk:(6) **17cm (56cl) / 6 3/4" (20 oz)**
Disc Price Each: **£5.10**
15180 Pk:(6) **14cm (40cl) / 5 1/2" (14 oz)**
Disc Price Each: **£4.07**
15181 Pk:(6) **13cm (31cl) / 5" (11 oz)**
Disc Price Each: **£3.42**

Round Eared Dishes
15413 Pk:(6) **21cm / 8 1/4"**
Disc Price Each: **£6.12**
15412 Pk:(6) **18cm / 7 1/4"**
Disc Price Each: **£3.61**
15411 Pk:(6) **15cm / 6"**
Disc Price Each: **£2.58**
15410 Pk:(6) **13cm / 5 1/4"**
Disc Price Each: **£2.39**

Oval Eared Dishes
15423 Pk:(4) **32cm / 12 1/2"**
Disc Price Each: **£6.22**
15422 Pk:(4) **28cm / 11"**
Disc Price Each: **£3.61**
15421 Pk:(4) **25cm / 10"**
Disc Price Each: **£3.13**
15420 Pk:(4) **22cm / 8 3/4"**
Disc Price Each: **£2.58**
15419 Pk:(6) **16.5cm / 6 1/2"**
Disc Price Each: **£2.47**

Divided Oval Eared Dish
15425 Pk:(4) **28cm / 11"**
Disc Price Each: **£5.38**

Oval Three Division Dishes
15472 Pk:(4) **28cm / 11"**
Disc Price Each: **£9.03**

Ramekins
15402 Pk:(12) **9.5cm (18cl) / 3 3/4" (6 oz)**
Disc Price Each: **£0.99**
15401 Pk:(12) **8cm (11cl) / 3 1/4" (4 oz)**
Disc Price Each: **£0.89**
15400 Pk:(12) **6.5cm (7cl) / 2 1/2" (2 oz)**
Disc Price Each: **£0.79**

Contemporary Ramekins
15453 Pk:(12) **9cm (22cl) / 3 1/2" (8 oz)**
Disc Price Each: **£1.70**
15452 Pk:(12) **8cm (14cl) / 3" (5 oz)**
Disc Price Each: **£1.27**
15451 Pk:(12) **7cm (9cl) / 2 3/4" (3 oz)**
Disc Price Each: **£1.10**

Lion Head Soup Bowl / Soup Stand
15431 Pk:(6) **40cl / 14 oz**
Disc Price Each: **£3.99**
140317 Pk:(6) **17cm / 6 3/4"**
Disc Price Each: **£1.50**

Oval Salad Bowls
15446 Pk:(6) **25 x 17cm / 10" x 6 3/4" (80cl / 28 oz)**
Disc Price Each: **£7.28**
15445 Pk:(6) **20 x 14cm / 8" x 5 1/2" (44cl / 16 oz)**
Disc Price Each: **£5.37**

Rectangular Dish
15426 Pk:(6) **19 x 13cm / 7 1/2" x 5"**
Disc Price Each: **£3.59**

Basalt Pie Dish
368214 Pk:(6) **14cm / 5 1/2"**
Disc Price Each: **£4.33**

Round Pie Dish
15450 Pk:(6) **14cm (34cl) / 5 1/2" (12 oz)**
Disc Price Each: **£2.85**

Oval Pie Dish
15440 Pk:(6) **16cm (35.5cl) / 6 1/4" (12 1/2 oz)**
Disc Price Each: **£3.03**

Lipped Oval Pie Dish
15432 Pk:(6) **18cm (35.5cl) / 7" (12 1/2 oz)**
Disc Price Each: **£3.26**

Contemporary Oval Ramekin
15454 Pk:(12) **10.5 x 7.5cm (14cl) / 4" x 3" (5 oz)**
Disc Price Each: **£2.13**

Contemporary Oval Pie Dish
15455 Pk:(6) **14 x 10cm / 5 1/2" x 4"**
Disc Price Each: **£3.09**

GN1B Full Size Gastronorm Dish
15900 Pk:(1) **53 x 32.5 x 6cm**
20 1/2" x 12 3/4" x 2 1/4"
Disc Price Each: **£37.58**

GN2B 1/2 Shallow Gastronorm Dish
15910 Pk:(1) **32.5 x 26.5 x 6cm**
12 3/4" x 10 1/2" x 2 1/4"
Disc Price Each: **£16.65**

GN2A 1/2 Deep Gastronorm Dish
15920 Pk:(1) **32.5 x 26.5 x 10cm**
12 3/4" x 10 1/2" x 4"
Disc Price Each: **£23.57**

GN3B 1/3 Shallow Gastronorm Dish
15930 Pk:(1) **32.5 x 17.6 x 6cm**
12 3/4" x 7" x 2 1/4"
Disc Price Each: **£12.66**

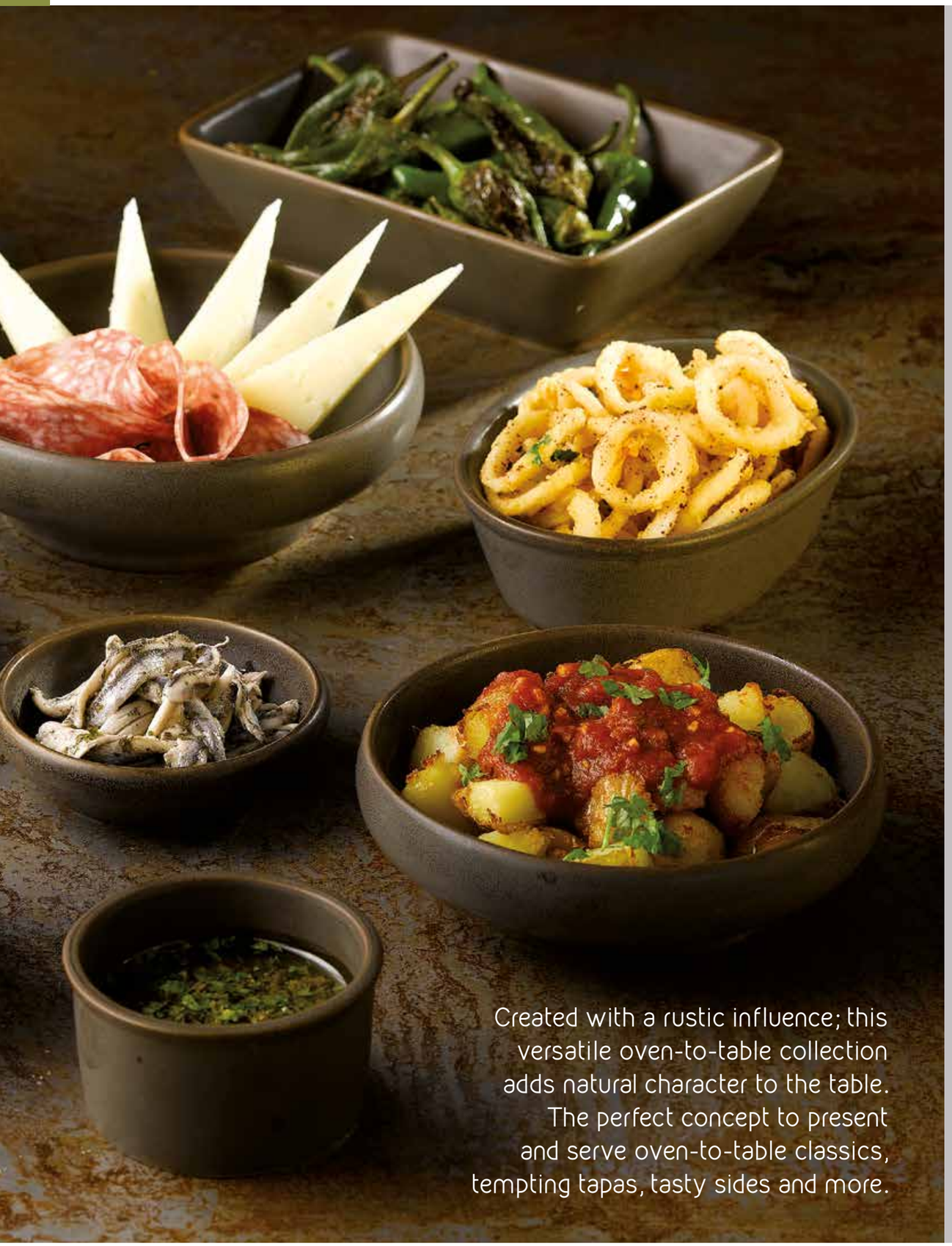

Created with a rustic influence; this versatile oven-to-table collection adds natural character to the table. The perfect concept to present and serve oven-to-table classics, tempting tapas, tasty sides and more.

Present and serve oven-to-table classics, tempting tapas, tasty sides and more

Ramekins
BC9009 Pk:(6) **9cm** (22.75cl) / **3 1/2"** (8 oz)
Disc Price Each: **£3.04**
BC9008 Pk:(6) **8cm** (14.25cl) / **3"** (5 oz)
Disc Price Each: **£2.90**
BC9007 Pk:(6) **7cm** (7cl) / **2 3/4"** (**2 1/2** oz)
Disc Price Each: **£2.63**

Conic Bowls
BC9006 Pk:(6) **11cm** (33.75cl) / **4 1/3"** (14 oz)
Disc Price Each: **£3.24**
BC9005 Pk:(6) **10cm** (25.5cl) / **4"** (9 oz)
Disc Price Each: **£3.04**

Oval Dish
BC9012 Pk:(6) **21cm** (48cl) / **8 1/4"** (17 oz)
Disc Price Each: **£4.06**

Rectangular Dish
BC9004 Pk:(6) **4.5 x 12 x 17cm** (48cl)
1 3/4" x 4 3/4" x 6 2/3" (17 oz)
Disc Price Each: **£4.06**

Oval Dish
BC9011 Pk:(6) **18cm** (22.75cl) / **7"** (8 oz)
Disc Price Each: **£4.06**

Tapas Dishes
BC9003 Pk:(6) **16cm** (43cl) / **6 1/4"** (15 oz)
Disc Price Each: **£4.04**
BC9002 Pk:(6) **14.5cm** (37cl) / **5 3/4"** (13 oz)
Disc Price Each: **£3.33**
BC9001 Pk:(6) **13cm** (20cl) / **5"** (7 oz)
Disc Price Each: **£2.90**

Oval Pie Dish
BC9010 Pk:(6) **15cm** (25.5cl) / **6"** (9 oz)
Disc Price Each: **£4.06**

Dip Bowl
BC9000 Pk:(6) **10cm (7cl) / 4" (2 1/2 oz)**
Disc Price Each: **£2.47**

Subtle embossment of concentric rings gives a modern contemporary feel

Focus

Flat Plates
165230 Pk:(6) **30cm / 12″**
Disc Price Each: **£5.99**
165228 Pk:(6) **28cm / 11″**
Disc Price Each: **£4.00**
165226 Pk:(6) **27cm / 10 5/8″**
Disc Price Each: **£3.65**
165223 Pk:(6) **23cm / 9″**
Disc Price Each: **£3.00**
165220 Pk:(6) **20cm / 8″**
Disc Price Each: **£2.34**
165217 Pk:(6) **17cm / 6 1/2″**
Disc Price Each: **£1.90**

Oval Platters
115230 Pk:(6) **30cm / 12″**
Disc Price Each: **£7.16**
115223 Pk:(6) **23cm / 9″**
Disc Price Each: **£3.82**

Soup Plate
175222 Pk:(6) **22cm (48cl) / 8 1/2″ (17 oz)**
Disc Price Each: **£3.56**

Deep Pasta Bowls
175230 Pk:(6) **30cm (71cl) / 12″ (25 oz)**
Disc Price Each: **£6.59**
175225 Pk:(6) **25cm (48cl) / 10″ (17 oz)**
Disc Price Each: **£5.55**

Oatmeal Bowl
365216 Pk:(6) **16cm (45cl) / 6 1/4″ (15 oz)**
Disc Price Each: **£2.53**

Tea Pot
395252 Pk:(6) **52cl / 18 oz**
Disc Price Each: **£13.47**
K95252 Pk:(1) **Additional Small Tea Pot Lid**
Disc Price Each: **£2.84**

Jug
375201 Pk:(6) **14cl / 5 oz**
Disc Price Each: **£4.72**

Butter/Jam/Dip Pot
355206 Pk:(6) **6cm (3cl) / 2 1/4″ (1 oz)**
Disc Price Each: **£1.57**

Bowl Shape Cups & Saucers
325234 Pk:(6) **34cl / 12 oz**
Disc Price Each: **£2.55**
325225 Pk:(6) **25cl / 9 oz**
Disc Price Each: **£2.31**
135215 Pk:(6) **17cm / 6 1/2″**
Disc Price Each: **£1.77**

Stacking Tea Cup & Saucer
325207 Pk:(6) **20cl / 7 oz**
Disc Price Each: **£2.23**
135216 Pk:(6) **15cm / 6″**
Disc Price Each: **£1.77**

Latte Mug
425235 Pk:(6) **33cl / 11 oz**
Disc Price Each: **£2.80**

The refined collection created for the passionate Chef

Porcelite®

PRESTIGE

BY

costaverde

Trusted for performance and style; Porcelite introduces the refined Prestige collection. Featuring contemporary pristine white, versatile shapes and light weight profiles where needed; Prestige delivers a durable, added-value professional porcelain solution, uniquely created for the passionate Chef.

All items in the Prestige collection are microwave and dishwasher safe

Flat Round Platter
810001 Pk:(12) **30cm / 11 3/4"**
Disc Price Each: **£7.36**

Rimmed Plates
810002 Pk:(12) **27cm / 10 5/8"**
Disc Price Each: **£3.45**
810003 Pk:(24) **24cm / 9 1/2"**
Disc Price Each: **£2.77**
810004 Pk:(24) **17cm / 6 1/2"**
Disc Price Each: **£2.22**

Coupe Plates
810027 Pk:(6) **32cm / 12 1/2"**
Disc Price Each: **£9.06**
810028 Pk:(12) **28cm / 11"**
Disc Price Each: **£5.59**
810029 Pk:(12) **24cm / 9 1/2"**
Disc Price Each: **£4.51**
810030 Pk:(12) **16cm / 6 1/4"**
Disc Price Each: **£3.22**

Rimmed Soup Plate
810005 Pk:(24) **23cm / 9"**
Disc Price Each: **£3.41**

Pasta Plate
810010 Pk:(12) **30cm / 11 3/4"**
Disc Price Each: **£7.12**

Deep Coupe Plate
810032 Pk:(12) **18cm / 7"**
Disc Price Each: **£4.26**

Salad Bowl
810008 Pk:(6) **14cm / 5 1/2"**
Disc Price Each: **£4.73**
810009 Pk:(8) **12cm / 4 3/4"**
Disc Price Each: **£3.35**

Cereal Bowl
810011 Pk:(24) **17cm / 6 1/2"**
Disc Price Each: **£2.65**

Bowl & Soup Stand/Saucer
810021 Pk:(24) **10cm (28cl) / 4" (10cl)**
Disc Price Each: **£2.84**
810022 Pk:(24) **16cm / 6 1/4"**
Disc Price Each: **£1.93**

Butter Tray
810031 Pk:(12) **10cm / 4"**
Disc Price Each: **£1.92**

Bowl Shaped Cups and Saucer
810023 Pk:(12) **30cl / 10 1/2 oz**
Disc Price Each: **£3.43**
810024 Pk:(12) **22.5cl / 8 oz**
Disc Price Each: **£3.04**
810012 Pk:(24) **16cm / 6 1/4"**
Disc Price Each: **£2.16**

Bowl Shaped Cup and Saucer
810025 Pk:(24) **9cl / 3 1/4 oz**
Disc Price Each: **£2.61**
810026 Pk:(24) **11.75cm / 4 1/2"**
Disc Price Each: **£1.49**

Stacking Cup and Saucer
810006 Pk:(24) **26cl / 9 1/4 oz**
Disc Price Each: **£2.79**
810007 Pk:(24) **20cl / 7 oz**
Disc Price Each: **£2.77**
810012 Pk:(24) **16cm / 6 1/4"**
Disc Price Each: **£2.16**

Tea Pots
810014 Pk:(6) **150cl / 52 3/4 oz**
Disc Price Each: **£12.89**
810015 Pk:(6) **66cl / 23 1/4 oz**
Disc Price Each: **£9.67**

Milk Jugs
810016 Pk:(6) **54cl / 19 oz**
Disc Price Each: **£7.41**
810017 Pk:(6) **32cl / 11 1/4 oz**
Disc Price Each: **£5.83**
810018 Pk:(6) **16cl / 5 3/4 oz**
Disc Price Each: **£5.08**

Salt Pourer & Pepper Pot
810019 Pk:(12) **7cm / 2 3/4"**
Disc Price Each: **£2.79**
810020 Pk:(12) **7cm / 2 3/4"**
Disc Price Each: **£2.79**

Combinations that bring innovation and practicality to the table

PORLAND®
perspective

Designed by the world renowned Studio Levien of London, Perspective features a clever offset design offering the chef unlimited presentation options.
Crafted in the same hard paste porcelain as Porcelite, Perspective presents well alongside Porcelite offering a differentiated look.

All items in the Perspective collection are microwave and dishwasher safe

Perspective Diamond Dinner Plate
186132 Pk:(6) **26.5 x 26.5cm / 10 1/2" x 10 1/2"**
Disc Price Each: **£8.07**

Perspective Coupe Dinner Plates
186140 Pk:(6) **35 x 25cm / 13 3/4" x 9 3/4"**
Disc Price Each: **£15.39**
186137 Pk:(6) **31 x 24cm / 12 1/4" x 9 1/2"**
Disc Price Each: **£11.55**

Perspective Salad Plate
186127 Pk:(6) **22 x 22cm / 8 1/2" x 8 1/2"**
Disc Price Each: **£5.96**

Diamond Side Plate
186119 Pk:(6) **15 x 15cm / 6" x 6"**
Disc Price Each: **£3.66**

Perspective B & B Plate
186117 Pk:(6) **14 x 14cm / 5 1/2" x 5 1/2"**
Disc Price Each: **£3.04**

Perspective Tray (Reversed)
116122 Pk:(6) **23 x 11cm / 8 1/2" x 4 1/4"**
Disc Price Each: **£5.39**

Perspective Tray
116123 Pk:(6) **22 x 11cm / 8 1/2" x 4 1/4"**
Disc Price Each: **£5.39**

Perspective Tray
116132 Pk:(6) **30 x 16cm / 11 3/4" x 6 1/4"**
Disc Price Each: **£9.83**

Perspective Tray
116146 Pk:(6) **45 x 16cm / 17 3/4" x 6 1/4"**
Disc Price Each: **£19.08**

Perspective Tray
116161 Pk:(6) **60 x 16cm / 23 1/2" x 6 1/4"**
Disc Price Each: **£25.89**

Perspective Individual Bowl
366117 Pk:(6) **14 x 14cm (37cl)**
5 1/2" x 5 1/2" (13 oz)
Disc Price Each: **£4.19**

Perspective Deep Coupe Plate
176126 Pk:(6) **20 x 20cm (56cl) / 8" x 8" (20 oz)**
Disc Price Each: **£6.76**

Rectangular Bowl
356116 Pk:(6) **15.5 x 13.5cm / 6" x 5 1/2"**
Disc Price Each: **£4.79**

Deep Square Bowl
366121 Pk:(2) **16 x 16cm / 6 1/2" x 6 1/2"**
Disc Price Each: **£5.18**

Perspective Dip Tray
356115 Pk:(6) **9 x 13cm / 3 1/2" x 5"**
Disc Price Each: **£2.71**

Deep Dip Tray
356113 Pk:(6) **13.5 x 10cm / 5 1/4" x 4"**
Disc Price Each: **£3.19**

Perspective Divided Dip Tray
356114 Pk:(6) **9 x 13cm / 3 1/2" x 5"**
Disc Price Each: **£3.19**

Perspective Dip Bowl
356111 Pk:(6) **9 x 9cm (6cl)**
3 1/2" x 3 1/2" (2 oz)
Disc Price Each: **£2.92**

Perspective Dip Bowl
486104 Pk:(6) **6 x 6cm (3cl)**
2 1/4" x 2 1/4" (1 oz)
Disc Price Each: **£2.88**

Perspective Coffee Cup & Saucer
316109 Pk:(6) **9cl / 3oz**
Disc Price Each: **£2.24**
126114 Pk:(6) **12 x 12cm / 4 3/4" x 4 3/4"**
Disc Price Each: **£1.89**

Perspective Cups & Saucers
326130 Pk:(6) **30cl / 11 oz**
Disc Price Each: **£3.43**
326122 Pk:(6) **22cl / 7 1/2 oz**
Disc Price Each: **£2.92**
136119 Pk:(6) **16 x 16cm / 6 1/4" x 6 1/4"**
Disc Price Each: **£2.58**

Perspective Teapots
936175 Pk:(6) **80cl / 28 oz**
Disc Price Each: **£13.65**
936150 Pk:(6) **50cl / 18 oz**
Disc Price Each: **£12.65**
K36175 Pk:(1) **Additional Spare Large Lid**
Disc Price Each: **£2.84**
K36150 Pk:(1) **Additional Spare Small Lid**
Disc Price Each: **£2.84**

Perspective Mug
426134 Pk:(6) **34cl / 12 oz**
Disc Price Each: **£3.24**

Perspective Salt & Pepper
306107S Pk:(6) **7.5cm / 3"**
Disc Price Each: **£3.95**
306107P Pk:(6) **7.5cm / 3"**
Disc Price Each: **£3.95**

Perspective Cream / Sauce Unhandled
376123 Pk:(6) **25cl / 9 oz**
Disc Price Each: **£5.50**
376117 Pk:(6) **17.5cl/6oz**
Disc Price Each: **£5.09**

Perspective Sugar Bowl
386122 Pk:(6) **22cl / 7 1/2 oz**
Disc Price Each: **£2.31**

Inspired by the world's finest cuisines

costaverde

The Costa Verde professional porcelain collections offer contemporary, European styling combined with exceptional quality and durability.

Raio 74-75
Universal Dine 76-77

All items in the Costa Verde collections are microwave, oven, freezer and dishwasher safe.

Raio

Designed by Studio Levien

Plates
151002 Pk:(12) **33cm / 13″**
Disc Price Each: **£10.58**
151001 Pk:(12) **29cm / 11½″**
Disc Price Each: **£5.55**
151120 Pk:(12) **24cm / 9½″**
Disc Price Each: **£4.48**
151004 Pk:(12) **18cm / 7″**
Disc Price Each: **£3.48**

Coupe Bowl
151005 Pk:(12) **29cm / 11½″**
Disc Price Each: **£8.53**

Pasta Plate
151006 Pk:(12) **29cm / 11½″**
Disc Price Each: **£7.78**

Soup Bowl
151158 Pk:(12) **14cm / 5½″**
Disc Price Each: **£4.95**
151092 (saucer) Pk:(12) **16cm / 6⅓″**
Disc Price Each: **£2.90**

Stacking Cup & Saucer
151091 Pk:(12) **230ml**
Disc Price Each: **£3.62**
151092 Pk:(12) **16cm / 6⅓″**
Disc Price Each: **£2.90**

Stacking Espresso Cup & Saucer
151021 Pk:(12) **120ml**
Disc Price Each: **£3.09**
151020 Pk:(12) **13cm / 5″**
Disc Price Each: **£2.43**

Espresso Cup & Saucer
151191 Pk:(12) **90ml**
Disc Price Each: **£3.20**
151020 Pk:(12) **13cm / 5″**
Disc Price Each: **£2.43**

Bowl Shaped Cup & Saucer
151019 Pk:(12) **225ml**
Disc Price Each: **£3.64**
151092 Pk:(12) **16cm / 6⅓″**
Disc Price Each: **£2.90**

Stacking Soup Cup & Saucer
151156 Pk:(12) **10cm / 4″**
Disc Price Each: **£3.20**
151092 Pk:(12) **16cm / 6⅓″**
Disc Price Each: **£2.90**

Lightweight but incredibly durable, this range of delicately embossed tableware is ideally suited to signature dishes, banqueting and fine dining

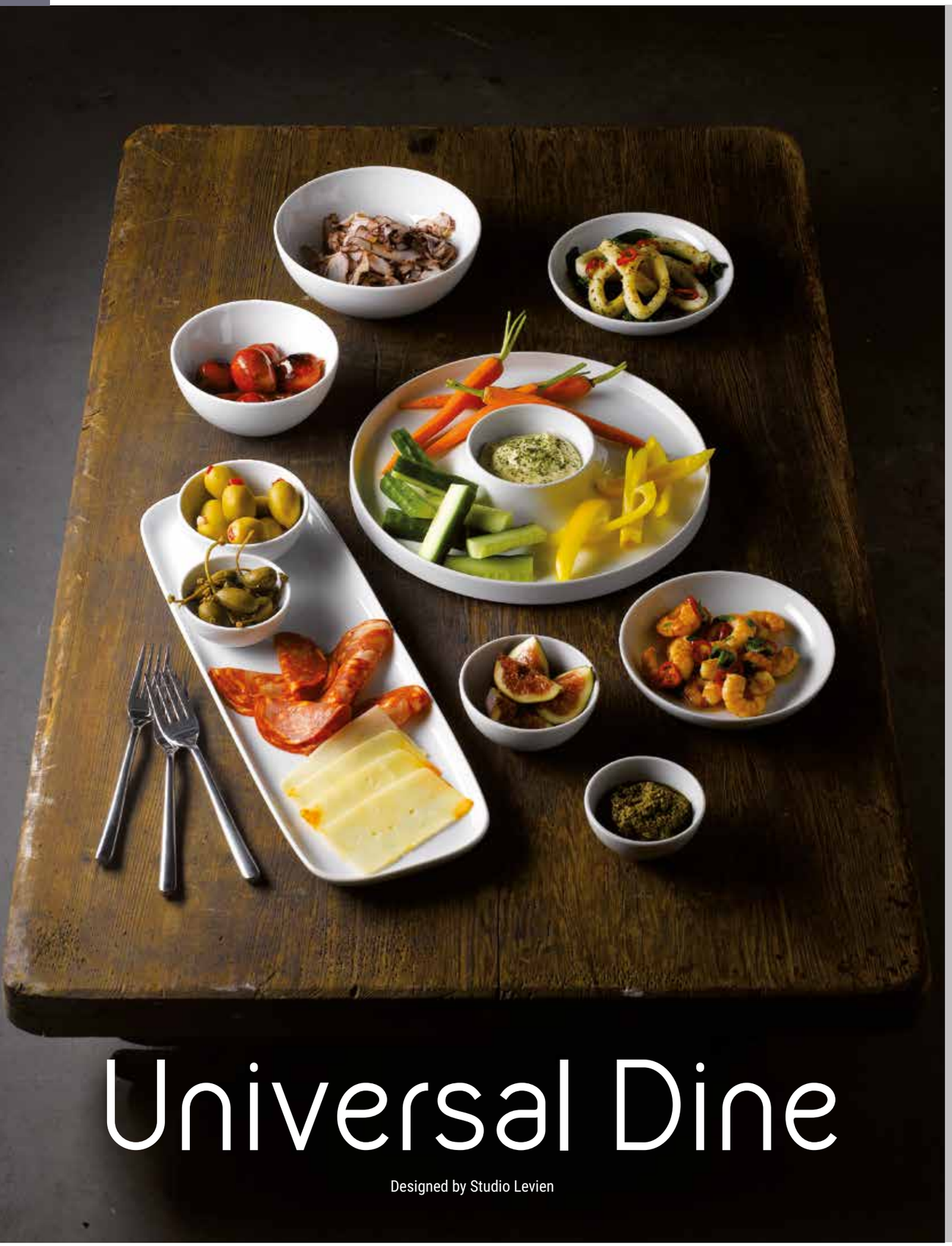

Universal Dine

Designed by Studio Levien

Perfect for the bowl food revolution, the Universal range enhances the sharing experience and offers a truly contemporary solution for global cuisine

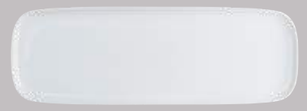

Uni Rectangular Plate
155005 Pk:(12) **37 x 13cm / 14 1/2" x 5 1/4"**
Disc Price Each: **£11.40**

Uni Bowl
155008 Pk:(12) **23 x 9cm / 9" x 3 1/2"**
Disc Price Each: **£13.24**

Uni Bowl
155025 Pk:(12) **24 x 6cm / 9 1/2" x 2 1/3"**
Disc Price Each: **£4.41**

Uni Rectangular Plate
155055 Pk:(12) **31 x 13cm / 12 1/4" x 5 1/4"**
Disc Price Each: **£8.85**

Uni Bowl
155009 Pk:(12) **15 x 9cm / 6" x 3 1/2"**
Disc Price Each: **£5.92**

Uni Bowl
155091 Pk:(12) **15 x 6cm / 6" x 2 1/3"**
Disc Price Each: **£3.96**

Coupe Plate
157002 Pk:(12) **24cm / 9 1/2"**
Disc Price Each: **£3.75**

Uni Bowl
155092 Pk:(12) **14 x 3cm / 5 1/2" x 1"**
Disc Price Each: **£3.04**

Uni Bowl
155095 Pk:(12) **12 x 6cm / 4 3/4" x 2 1/3"**
Disc Price Each: **£3.04**

Uni Tasting Plate with Cloche
155168 Pk:(12) **24cm / 9 1/2"**
Disc Price Each: **£26.12**

Uni Bowl
155002 Pk:(12) **9 x 4cm / 3 1/2" x 1 1/2"**
Disc Price Each: **£2.02**

Uni Bowl
155115 Pk:(12) **7 x 3cm / 2 3/4" x 1"**
Disc Price Each: **£1.55**

Signatures

Signatures - A contemporary porcelain collection designed for the modern Chef. A unique range of unusual forms, giving endless possibilities for innovative food presentation. Created by the Vista Alegre design team, the design philosophy has a particular form of asymmetry. This line inspires imagination and creativity – the perfect presentation for creative Chefs.

18VA24
VISTA ALEGRE
PORTUGAL

O!Moon

Deep Lunar Plate 27cm
21118677 Pk:(1) **27cm / 10 5/8"**
Disc Price Each: **£13.39**

Large Eclipse Plate
21118679 Pk:(1) **28cm / 11"**
Disc Price Each: **£12.96**

Flat Rectangular Plate
21118673 Pk:(1) **32cm / 12 1/2"**
Disc Price Each: **£16.43**

Chef

Plate Natura
21117284 Pk:(1) **33cm / 13"**
Disc Price Each: **£18.70**

Organic

Soup Plate
21096349 Pk:(1) **27cm / 10 5/8"**
Disc Price Each: **£5.69**

Matrix

Matrix Dinner Plate
21117384 Pk:(1) **32.5cm / 12 3/4"**
Disc Price Each: **£18.70**

Matrix Soup/Pasta Plate
21117387 Pk:(1) **28cm / 11"**
Disc Price Each: **£15.11**

Matrix Dessert Plate
21117385 Pk:(1) **27cm / 10 5/8"**
Disc Price Each: **£12.09**

chef's classics and
individual accent pieces
for creativity

Imperial
Fine China

Experience the elegance of Imperial Fine China, a perfect blend for banqueting featuring soft shapes to add a timeless warm aura to the table. This comprehensive, cost effective collection includes chefs classics and individual accent pieces for creativity.

All items in the Imperial collection are microwave and dishwasher safe

Rimmed Plates
CA21065 Pk:(6) **30.5cm / 12″**
Disc Price Each: **£7.09**
CA21064 Pk:(6) **28cm / 11″**
Disc Price Each: **£5.18**
CA21063 Pk:(6) **26cm / 10 1/4″**
Disc Price Each: **£3.59**
CA21062 Pk:(6) **23.5cm / 9 1/4″**
Disc Price Each: **£2.63**
CA21061 Pk:(6) **16cm / 6 1/4″**
Disc Price Each: **£1.39**

Coupe Plates
CA21093 Pk:(6) **30.5cm / 12″**
Disc Price Each: **£7.09**
CA21092 Pk:(6) **26cm / 10 1/4″**
Disc Price Each: **£3.59**
CA21091 Pk:(6) **23cm / 9″**
Disc Price Each: **£2.63**
CA21090 Pk:(6) **15cm / 6″**
Disc Price Each: **£1.39**

Oval Plates
CA21014 Pk:(1) **35.5cm / 14″**
Disc Price Each: **£10.55**
CA21012 Pk:(6) **30.5cm / 12″**
Disc Price Each: **£8.20**
CA21010 Pk:(6) **26cm / 10 1/4″**
Disc Price Each: **£4.35**
CA21083 Pk:(6) **20cm / 8″**
Disc Price Each: **£2.27**

Soup Plates
CA61010 Pk:(6) **26cm / 10 1/4″**
Disc Price Each: **£5.11**
CA61092 Pk:(6) **24cm / 9 1/2″**
Disc Price Each: **£3.53**

Soup/Pasta Plate
CA61012 Pk:(1) **29cm / 11 1/2″**
Disc Price Each: **£8.76**

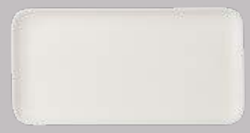

Rectangular Plate
CA71014 Pk:(1) **36 x 18cm / 14″ x 7″**
Disc Price Each: **£11.05**

Rectangular Dishes
CA71273 Pk:(6) **17.2 x 12.5cm / 6 3/4″ x 5″**
Disc Price Each: **£3.59**
CA71263 Pk:(6) **14.4 x 10cm / 5 2/3″ x 4″**
Disc Price Each: **£2.51**

Scoop Bowls
CA71089 Pk:(6) **30.5cm / 12″**
Disc Price Each: **£10.23**
CA71088 Pk:(6) **21cm / 8 1/4″**
Disc Price Each: **£4.52**
CA71008 Pk:(6) **16cm / 6 1/4″**
Disc Price Each: **£3.03**

Unhandled Soup Cup
CA61040 Pk:(6) **31 1/4 cl / 11oz**
Disc Price Each: **£2.17**
CA21080 (saucer) Pk:(6) **15cm / 6″**
Disc Price Each: **£1.39**

Dishes
CA71052 Pk:(6) **14.5cm / 5 3/4″**
Disc Price Each: **£1.98**
CA71042 Pk:(6) **12cm / 4 3/4″**
Disc Price Each: **£1.32**
CA71032 Pk:(12) **10cm / 4″**
Disc Price Each: **£1.14**
CA71022 Pk:(12) **8.5cm / 3 1/2″**
Disc Price Each: **£1.02**

Oatmeal Bowl
CA21068 Pk:(6) **16.5cm / 6 1/2″**
Disc Price Each: **£2.11**

Coupe Bowl
CA61015 Pk:(6) **18.5cm / 7 1/4″**
Disc Price Each: **£2.54**

Tea Pots
CA21035 Pk:(1) **75cl / 27oz**
Disc Price Each: **£7.48**
CA21036 Pk:(1) **50cl / 17 1/2 oz**
Disc Price Each: **£5.87**

Stacking Cup & Saucer
CA61080 Pk:(6) **23cl / 8 oz**
Disc Price Each: **£1.77**
CA21080 Pk:(6) **15cm / 6″**
Disc Price Each: **£1.39**

Cappuccino Cups & Saucer
CA61061 Pk:(6) **35cl / 12 1/4 oz**
Disc Price Each: **£2.01**
CA61044 (saucer) Pk:(6) **18cm / 7″**
Disc Price Each: **£1.91**
CA61060 Pk:(6) **28cl / 10 oz**
Disc Price Each: **£1.88**
CA21080 (saucer) Pk:(6) **15cm / 6″**
Disc Price Each: **£1.39**

Mug
CA21058 Pk:(6) **35 cl / 12oz**
Disc Price Each: **£1.79**

Sugar Bowl
CA21089 Pk:(6) **10cm / 4″**
25 1/2 cl / 9 oz
Disc Price Each: **£1.15**

Jugs
CA61068 Pk:(6) **20cl / 7 oz**
Disc Price Each: **£3.56**
CA61067 Pk:(6) **11cl / 3 3/4 oz**
Disc Price Each: **£2.94**

Cream Tot
CA61066 Pk:(6) **5cl / 1 3/4 oz**
Disc Price Each: **£1.68**

Salt Pourer & Pepper Pot
CA61034S Pk:(12) **7.5cm / 3″**
Disc Price Each: **£1.39**
CA61034P Pk:(12) **7.5cm / 3″**
Disc Price Each: **£1.39**

NEW

XEO
BY IMPERIAL

BS 4034

Dramatic black to add temptation to the most adventurous of global cuisines. Serve the enticing and authentic flavours of the world; Xeo is perfect for fusion tapas, East-to-West favourites, indulgent appetisers, continental classics and more!

Coupe Plates
CA22242 Pk:(6) **23cm / 9″**
Disc Price Each: **£3.58**
CA22241 Pk:(6) **15cm / 6″**
Disc Price Each: **£1.98**

Square Coupe Plate
CA22215 Pk:(6) **19cm / 7 1/2″**
Disc Price Each: **£4.88**

Rectangular Platters
CA22218 Pk:(4) **26.75 x 19cm / 10 1/2″ x 7 1/2″**
Disc Price Each: **£8.98**
CA22217 Pk:(4) **22.5 x 14.25cm / 8 1/2″ x 5 2/3″**
Disc Price Each: **£6.48**

Lined Bowl
CA22220 Pk:(6) **22.75cm (175cl) 9″ (61 1/2 oz)**
Disc Price Each: **£8.98**

Multipurpose Dishes
CA22214 Pk:(6) **14.7cm (35cl) / 5 3/4″ (12 oz)**
Disc Price Each: **£2.84**
CA22213 Pk:(12) **12cm (20cl) / 4 3/4″ (7 oz)**
Disc Price Each: **£1.90**
CA22212 Pk:(12) **9.5cm (12cl) / 3 3/4″ (4 oz)**
Disc Price Each: **£1.66**

Scoop Bowls
CA22210 Pk:(6) **21cm (20cl) / 8 1/4″ (7 oz)**
Disc Price Each: **£5.96**
CA22211 Pk:(6) **16cm (12.5cl) / 6 1/4″ (4 1/3 oz)**
Disc Price Each: **£4.08**

Footed Bowls
CA22247 Pk:(6) **12.7 cm (45cl) / 5″ (16 oz)**
Disc Price Each: **£2.98**
CA22246 Pk:(6) **11.5cm (32.5cl) / 4 1/2″ (11 1/2 oz)**
Disc Price Each: **£1.94**

Rectangular Saucer
CA22249 Pk:(12) **10cm /4″**
Disc Price Each: **£1.72**

Chinese Tea Cup
CA22245 Pk:(12) **6cm (11cl) / 2 1/3″ (4 oz)**
Disc Price Each: **£1.30**

Square Dish
CA22219 Pk:(12) **8.25cm /3 1/4″**
Disc Price Each: **£1.66**

Spoon
CA22244 Pk:(12) **14cm /5 1/2″**
Disc Price Each: **£0.96**

Divided Condiment Dish
CA22248 Pk:(12) **13 x 6cm / 5″ x 2 1/3″**
Disc Price Each: **£2.58**

Chopstick Rest
CA22243 Pk:(12) **6.2cm /2 1/2″**
Disc Price Each: **£0.64**

Elation 88-89
Line 90-91
Curve 92-93
Event 94-95
Classic 96-99

PORLAND®
Academy

The ultimate in elegance, strength and durability

Lightweight but strong; Academy is the chefs choice for inspirational presentation. Warm white, refined shapes and stunning signature pieces enhance banqueting and fine dining service.

With a high alumina content for added strength, Academy is the superior vitrified Fine China collection offering the durability to withstand the demands of busy environments.

All items in the Academy collection are microwave and dishwasher safe

Event dining at its finest; delicate organic embossment beautifully frames each dish for an elegant finish to fine food presentation

NEW

Elation

Flat Plates
18NR31 Pk:(6) **30cm / 11¾"**
Disc Price Each: **£9.78**
18NR28 Pk:(6) **27cm / 10½"**
Disc Price Each: **£6.44**
18NR24 Pk:(6) **23cm / 9"**
Disc Price Each: **£4.18**
18NR18 Pk:(6) **17cm / 6½"**
Disc Price Each: **£2.34**
18NR15 Pk:(6) **15cm / 6"**
Disc Price Each: **£1.86**

Deep Plates
17NR31 Pk:(6) **30cm / 11¾"**
Disc Price Each: **£10.28**
17NR26 Pk:(6) **26cm / 10¼"**
Disc Price Each: **£7.54**

Deep Bowl
36NR25 Pk:(6) **24cm / 9½"**
Disc Price Each: **£8.46**

Bowl
36NR17 Pk:(6) **17cm / 6½"**
Disc Price Each: **£4.88**

Saucer*
13NR15 Pk:(6) **15cm / 6"**
Disc Price Each: **£1.86**

Saucer**
12NR12 Pk:(6) **12cm / 4¾"**
Disc Price Each: **£1.38**

5YR 5 Year edge chip warranty on selected items in this range (Subject to normal usage)

*Fits the Academy Classic White Stacking Cup (A323907), Bowl Shape Cup (A328322), Stacking Soup Cup (A365711) & Academy Event Stacking Bowl (A363212)
**Fits Academy Classic White Bowl Shape Cup (A318311)

Intricate concentric embossment
on a wide range of tableware,
designed for Academy.
Ideal for banqueting and
fine dining

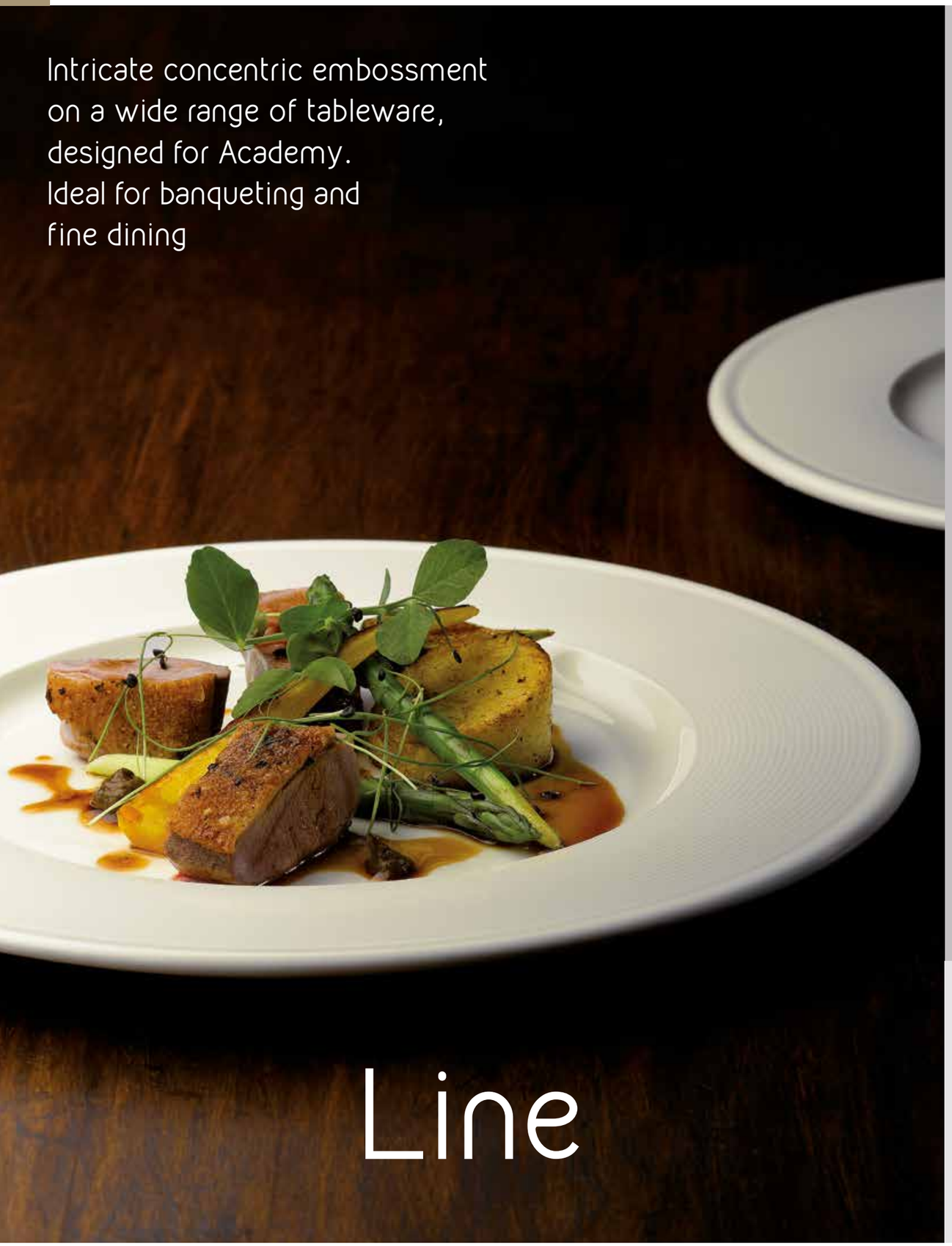

Line

Plates
185831 Pk:(6) **31cm / 12¼"**
Disc Price Each: **£9.18**
185829 Pk:(6) **29cm / 11½"**
Disc Price Each: **£6.73**
185827 Pk:(6) **27cm / 10½"**
Disc Price Each: **£6.06**
185825 Pk:(6) **25cm / 10"**
Disc Price Each: **£5.36**
185820 Pk:(6) **20cm / 8"**
Disc Price Each: **£3.06**
185817 Pk:(6) **17cm / 6½"**
Disc Price Each: **£2.44**

Oval Plates
115834 Pk:(6) **34cm / 13¼"**
Disc Price Each: **£12.97**
115831 Pk:(6) **31cm / 12¼"**
Disc Price Each: **£7.65**
115825 Pk:(6) **25cm / 10"**
Disc Price Each: **£6.27**

Oval Salad Dish
355819 Pk:(6) **16cm / 6¼"**
Disc Price Each: **£4.65**

Pasta Plates
175830 Pk:(6) **30cm / 12"**
Disc Price Each: **£10.40**
175825 Pk:(6) **25cm / 10"**
Disc Price Each: **£7.35**

Bowl
365818 Pk:(6) **18cm / 7"**
Disc Price Each: **£5.11**

Stacking Bowl
365810 Pk:(6) **10cm (28cl) / 4" (10oz)**
Disc Price Each: **£3.08**
185817 Pk:(6) **17cm / 6½"**
Disc Price Each: **£2.44**

Butter / Jam Bowls
355808 Pk:(6) **8cm (7cl) / 3" (2½ oz)**
Disc Price Each: **£1.34**
355806 Pk:(6) **6cm (4cl)/ 2¼" (1½ oz)**
Disc Price Each: **£1.13**

Espresso Cup & Saucer
315809 Pk:(6) **9cl / 3oz**
Disc Price Each: **£2.51**
125812 Pk:(6) **12cm / 4¾"**
Disc Price Each: **£1.47**

Cappuccino Cup & Saucer
325825 Pk:(6) **25cl / 8¾ oz**
Disc Price Each: **£3.52**
135817 Pk:(6) **16cm / 6¼"**
Disc Price Each: **£2.11**

Stacking Tea Cup & Saucer
325821 Pk:(6) **20cl / 7oz**
Disc Price Each: **£3.36**
135817 Pk:(6) **16cm / 6¼"**
Disc Price Each: **£2.11**

Creamers
375825 Pk:(6) **25cl / 8¾ oz**
Disc Price Each: **£6.11**
375813 Pk:(6) **13cl / 4½ oz**
Disc Price Each: **£4.89**
375803 Pk:(6) **3cl / 1oz**
Disc Price Each: **£3.45**

Coffee Pots
935885 Pk:(6) **85cl / 30oz**
Disc Price Each: **£15.72**
935857 Pk:(6) **50cl / 17½ oz**
Disc Price Each: **£12.97**

Tea Pots
935805 Pk:(6) **50cl / 17½ oz**
Disc Price Each: **£13.06**
935803 Pk:(6) **30cl / 10½ oz**
Disc Price Each: **£11.32**

Lidded Sugar Bowl
835825 Pk:(6) **25cl / 8¾ oz**
Disc Price Each: **£6.39**

Salt and Pepper
305807S Pk:(6) **7cm / 2¾"**
Disc Price Each: **£2.61**
305807P Pk:(6) **7cm / 2¾"**
Disc Price Each: **£2.61**

Line Gold Band

NEW

The Academy Line Fine China collection is also available, **made to order** with an elegant gold colour band decoration

Plates
185831GB: £13.30
185829GB: £10.91
185827GB: £9.90
185825GB: £9.12
185820GB: £6.22
185817GB: £5.05

Oval Plates
115834GB: £18.86
115831GB: £11.84
115825GB: £9.98

Oval Salad Dish
355819GB: £8.27

Pasta Plates
175830GB: £14.84
175825GB: £11.01

Bowl
365818GB: £7.21

Stacking Bowl
365810GB: £4.92
185817GB: £5.05

Butter / Jam Bowls
355808GB: £3.09
355806GB: £2.87

Espresso Cup & Saucer
315809GB: £4.34
125812GB: £3.33

Cappuccino Cup & Saucer
325825GB: £5.53
135817GB: £3.94

Stacking Tea Cup & Saucer
325821GB: £5.27
135817GB: £3.94

Coffee Pots
935885GB: £22.64
935857GB: £20.88

Tea Pots
935805GB: £19.58
935803GB: £17.29

Lidded Sugar Bowl
835825GB: £8.65

Creamers
375825GB: £8.35
375813GB: £6.89
375803GB: £5.08

Salt and Pepper
305807SGB: £4.31
305807PGB: £4.31

5 Year edge chip warranty on selected items in this range (Subject to normal usage)

All items in the Academy Line & Line Gold Band collections are microwave and dishwasher safe

Subtle modern embossment, to mix and match with the Academy Classic range, adding interest and enabling individual presentation to the table

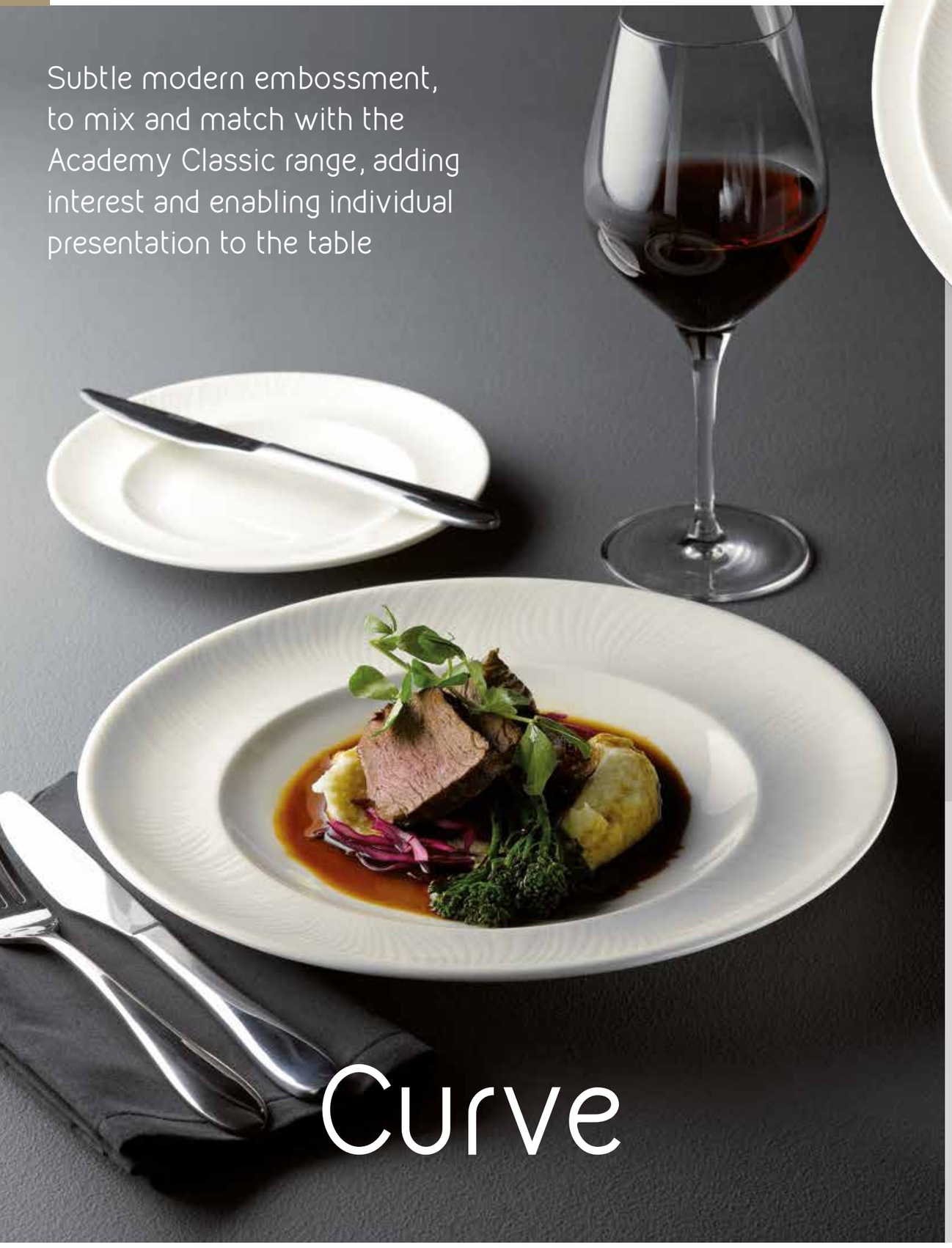

Curve

Plates
A186331 Pk:(6) **31cm / 12¼"**
Disc Price Each: **£8.30**
A186327 Pk:(6) **27cm / 10½"**
Disc Price Each: **£5.16**
A186323 Pk:(6) **23.5cm / 9¼"**
Disc Price Each: **£4.00**
A186317 Pk:(6) **17cm / 6¾"**
Disc Price Each: **£2.16**

Soup Plate
A176324 Pk:(6) **24.5cm / 9½"**
Disc Price Each: **£5.04**

Pasta Dishes
A176331 Pk:(6) **31cm / 12¼"**
Disc Price Each: **£8.72**
A176325 Pk:(6) **26cm / 10"**
Disc Price Each: **£7.16**

Perfectly complements the Academy Classic beverage collection

Double Well Saucer*
A136316 Pk:(6) **15cm / 6"**
Disc Price Each: **£1.89**

5 Year edge chip warranty on selected items in this range (Subject to normal usage)

*The Curve Double Well Saucer (A136316) fits the Academy Classic White Stacking Cup (A323907) & Stacking Soup Cup (A365711)

Streamlined, flat profiles and defined rolled edges combine to offer an exact solution for volume dining service

NEW

Event

The Academy Event Fine China collection is also available, **made to order** with an elegant gold colour band decoration

Simply add 'GB' to the end of the code of the item(s) you wish to order
Example: A183232GB (Flat Plate)

Flat Plates
A183232 Pk:(6) **32cm / 12 1/2"**
Disc Price Each: **£6.55**
A183230 Pk:(6) **30cm / 12"**
Disc Price Each: **£5.57**
A183227 Pk:(6) **27cm / 10 1/2"**
Disc Price Each: **£4.28**
A183225 Pk:(6) **25cm / 10"**
Disc Price Each: **£3.28**
A183220 Pk:(6) **20cm / 8"**
Disc Price Each: **£2.37**
A183217 Pk:(6) **17cm / 6 3/4"**
Disc Price Each: **£1.95**

Soup Plate
A173222 Pk:(6) **23cm / 9"**
Disc Price Each: **£3.48**

Deep Soup/Pasta Plate
A173226 Pk:(6) **26cm / 10"**
Disc Price Each: **£4.88**

Stacking Bowl & Saucer
A363212 Pk:(6) **12cm (34cl) / 4 1/4" (12oz)**
Disc Price Each: **£2.51**
A143217 Pk:(6) **17cm / 6 3/4"**
Disc Price Each: **£1.95**

Stacking Butter/Dip Dish
A363208 Pk:(6) **8cm / 3 1/6"**
Disc Price Each: **£1.67**

Stacking Cup & Saucer
A322107 Pk:(6) **20cl / 7 oz**
Disc Price Each: **£2.51**
A133215 Pk:(6) **15cm / 6"**
Disc Price Each: **£1.53**

Espresso Cup & Saucer
A312108 Pk:(6) **9cl / 3 oz**
Disc Price Each: **£1.95**
A123212 Pk:(6) **12cm / 4 3/4"**
Disc Price Each: **£1.37**

Event Gold Band

Flat Plates
A183232GB: **£11.23**
A183230GB: **£10.21**
A183227GB: **£8.51**
A183225GB: **£7.34**
A183220GB: **£5.75**
A183217GB: **£4.71**

Soup Plate
A173222GB: **£6.89**

Deep Soup/Pasta Plate
A173226GB: **£9.50**

Stacking Bowl & Saucer
A363212GB: **£4.76**
A143217GB: **£4.20**

Stacking Butter/Dip Dish
A363208GB: **£3.51**

Stacking Cup & Saucer
A322107GB: **£4.50**
A133215GB: **£3.48**

Espresso Cup & Saucer
A312108GB: **£3.94**
A123212GB: **£3.33**

5 Year edge chip warranty on selected items in this range (Subject to normal usage)

All items in the Academy Event & Event Gold Band collections are microwave and dishwasher safe

Classic

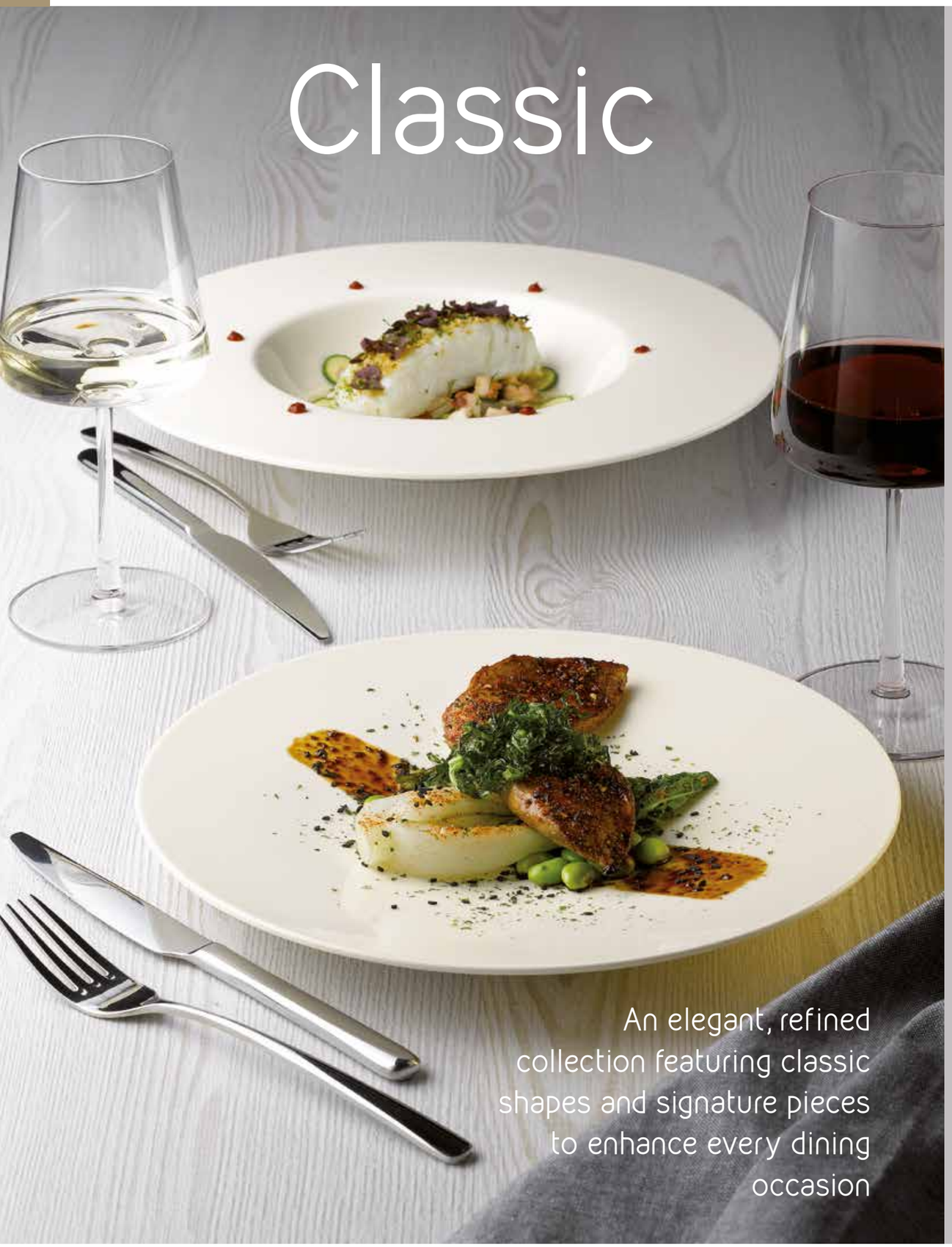

An elegant, refined collection featuring classic shapes and signature pieces to enhance every dining occasion

Coupe Plates
A187831 Pk:(6) **31cm / 12 1/4″**
Disc Price Each: **£8.58**
A187827 Pk:(6) **27.5cm / 10 1/2″**
Disc Price Each: **£5.84**
A187821 Pk:(6) **21cm / 8 1/4″**
Disc Price Each: **£3.60**
A187817 Pk:(6) **17cm / 6 1/2″**
Disc Price Each: **£2.58**

Deep Coupe Plate
A187828 Pk:(6) **27cm / 10 1/2″**
Disc Price Each: **£6.71**

Rimmed Plates
A183931 Pk:(6) **31cm / 12 1/4″**
Disc Price Each: **£7.53**
A183929 Pk:(6) **28.5cm / 11 1/4″**
Disc Price Each: **£5.51**
A183927 Pk:(6) **26.5cm / 10 1/2″**
Disc Price Each: **£4.67**
A183923 Pk:(6) **23cm / 9″**
Disc Price Each: **£3.66**
A183920 Pk:(6) **20cm / 8″**
Disc Price Each: **£2.55**
A183917 Pk:(6) **17cm / 6 3/4″**
Disc Price Each: **£2.04**

Soup / Pasta Plates
A173930 Pk:(6) **30cm / 12″**
Disc Price Each: **£7.80**
A173924 Pk:(6) **24cm / 9 1/2″**
Disc Price Each: **£4.50**

Finesse Plates
A185732 Pk:(10) **32cm / 12 1/2″**
Disc Price Each: **£7.92**
A185727 Pk:(6) **27cm / 10 5/8″**
Disc Price Each: **£4.88**
A185722 Pk:(6) **22cm / 8 1/2″**
Disc Price Each: **£3.66**
A185717 Pk:(6) **17cm / 6 3/4″**
Disc Price Each: **£2.16**

Finesse Soup Plate
A195724 Pk:(12) **24cm / 9 1/2″**
Disc Price Each: **£4.50**

Finesse Pasta Bowl
A175727 Pk:(6) **27cm / 10 5/8″**
Disc Price Each: **£7.04**

Pasta Plate
A173925 Pk:(6) **26cm / 10″**
Disc Price Each: **£6.66**

Signature Plate
A188132 Pk:(6) **31.5cm / 12 1/2″**
Disc Price Each: **£9.78**

Signature Pasta Dish
A178131 Pk:(6) **31.5cm / 12 1/2″**
Disc Price Each: **£9.78**

Wide Rim Gourmet Plate
A188232 Pk:(6) **32cm / 12 1/2″**
Disc Price Each: **£9.26**

Wide Rim Pasta Plates
A178231 Pk:(6) **31cm / 12 1/2″**
Disc Price Each: **£9.77**
A178228 Pk:(6) **26.6cm / 10 1/2″**
Disc Price Each: **£8.30**

Pasta Plate
A178128 Pk:(6) **28cm / 11″**
Disc Price Each: **£8.30**

Oval Plates
A116832 Pk:(6) **32cm / 12 1/2″**
Disc Price Each: **£7.84**
A116824 Pk:(6) **24cm / 9 1/2″**
Disc Price Each: **£5.08**

5 Year edge chip warranty on selected items in this range (Subject to normal usage)

Asymmetric Plates
A186730 Pk:(6) **30cm / 11 3/4"**
Disc Price Each: **£13.57**
A186726 Pk:(6) **26cm / 10 1/4"**
Disc Price Each: **£11.18**

Asymmetric Rectangular Plate
A116732 Pk:(6) **33 x 22cm / 13" x 8 1/4"**
Disc Price Each: **£12.54**

Asymmetric Pasta Bowl
A366723 Pk:(6) **23cm / 9"**
Disc Price Each: **£12.38**

Asymmetric Bowl
A366715 Pk:(6) **15cm (28cl) / 6" (10oz)**
Disc Price Each: **£5.86**

Rectangular Platters
A358835 Pk:(6) **35 x 25cm / 13 3/4" x 10"**
Disc Price Each: **£12.74**
A358836 Pk:(6) **35 x 15cm / 13 3/4" x 6"**
Disc Price Each: **£10.25**
A358827 Pk:(6) **27cm x 20cm / 10 5/8" x 8"**
Disc Price Each: **£8.51**

Convex Oval Plates
A114437 Pk:(6) **37cm / 14 1/2"**
Disc Price Each: **£11.89**
A114433 Pk:(6) **33cm / 13"**
Disc Price Each: **£9.20**
A114423 Pk:(6) **23cm / 9"**
Disc Price Each: **£4.54**

Side Order Dishes
A352929 Pk:(6) **29cm / 11 1/2"**
Disc Price Each: **£9.90**
A352919 Pk:(6) **19cm / 7 1/2"**
Disc Price Each: **£5.51**

Rectangular Deep Tray
A358813 Pk:(6) **15.5 x 8cm / 6" x 3"**
Disc Price Each: **£3.96**

Angled Bowls
A368320 Pk:(6) **20cm (74cl) / 8" (26oz)**
Disc Price Each: **£10.00**
A368317 Pk:(6) **17cm (42cl) / 6 3/4" (15oz)**
Disc Price Each: **£5.81**
A368310 Pk:(6) **10cm (8cl) / 4" (3oz)**
Disc Price Each: **£2.46**

Deep Bowl
A368424 Pk:(6) **24cm (88cl) / 9 1/2" (31oz)**
Disc Price Each: **£7.82**

Bowl
A368417 Pk:(6) **17cm (34cl) / 6 3/4" (12oz)**
Disc Price Each: **£2.84**

Oatmeal Bowl
A363916 Pk:(6) **16cm (42cl) / 6 1/4" (15oz)**
Disc Price Each: **£2.69**

Rectangular Bowl
A368716 Pk:(6) **16 x 12.5cm / 6 1/3" x 5" (22.5cl / 9oz)**
Disc Price Each: **£3.98**

Square Dish
A358809 Pk:(6) **8 x 3cm / 3" x 1 1/4"**
Disc Price Each: **£2.84**

Tear Dish
A488314 Pk:(6) **11cm (10cl) / 4 1/4" (4 oz)**
Disc Price Each: **£2.26**

Finesse Bowls
A368216 Pk:(6) **16cm (85cl) / 6 1/4" (30 oz)**
Disc Price Each: **£5.10**
A363914 Pk:(6) **14cm (50cl) / 5 1/2" (17 1/2 oz)**
Disc Price Each: **£3.96**
A363910 Pk:(6) **10cm (20cl) / 4" (7 oz)**
Disc Price Each: **£2.58**
A352708 Pk:(6) **8cm (11cl) / 3 1/4" (4 oz)**
Disc Price Each: **£1.92**

Butter Coaster
A124211 Pk:(6) **10cm / 4"**
Disc Price Each: **£1.41**

Sauce Boat
A484714 Pk:(6) **14cl / 5 oz**
Disc Price Each: **£5.97**

Salt & Pepper Pots
A305707S Pk:(6) **6.5cm / 2 1/2"**
Disc Price Each: **£3.41**
A305707P Pk:(6) **6.5cm / 2 1/2"**
Disc Price Each: **£3.41**

Toothpick Holder
A300106 Pk:(6) **4.5cm / 1 3/4"**
Disc Price Each: **£1.41**

5 Year edge chip warranty on selected items in this range (Subject to normal usage)

Bowl Shape Cups & Saucers
A328330 Pk:(6) **30cl / 10 1/2 oz**
Disc Price Each: **£3.10**
A328322 Pk:(6) **22cl / 8 oz**
Disc Price Each: **£2.76**
A135716 Pk:(6) **16cm / 6 1/4"**
Disc Price Each: **£1.70**
A318311 Pk:(6) **9cl / 3 oz**
Disc Price Each: **£2.05**
A125712 Pk:(6) **12cm / 4 3/4"**
Disc Price Each: **£1.28**

Teacup & Saucer
A328122 Pk:(6) **20cl / 7 oz**
Disc Price Each: **£2.84**
A132215 Pk:(6) **15cm / 6"**
Disc Price Each: **£1.70**

Stacking Cup & Saucer
A323907** Pk:(6) **34cl / 12 oz**
Disc Price Each: **£2.55**
A133917 Pk:(6) **15cm / 6" (Double Well)**
Disc Price Each: **£1.70**

Cappuccino Cups & Saucers
A325734** Pk:(6) **34cl / 12 oz**
Disc Price Each: **£4.08**
A133917 Pk:(6) **15cm / 6" (Double Well)**
Disc Price Each: **£1.70**
A324723** Pk:(6) **25cl / 9 oz**
Disc Price Each: **£2.84**

Espresso Cup & Saucer
A314708 Pk:(6) **9cl / 3 oz**
Disc Price Each: **£1.83**
A125712 Pk:(6) **12cm / 4 3/4"**
Disc Price Each: **£1.28**

Stacking Soup Cup & Saucer
A365711** Pk:(6) **10cm (34cl) / 4" (12 oz)**
Disc Price Each: **£3.28**
A133917 Pk:(6) **15cm / 6" (Double Well)**
Disc Price Each: **£1.70**

Mug
A424736 Pk:(6) **34cl / 12 oz**
Disc Price Each: **£4.24**

Latte Mug
A428132 Pk:(6) **35cl / 12oz**
Disc Price Each: **£3.25**

Coffee Pot
A935710 Pk:(6) **100cl / 35 oz**
Disc Price Each: **£12.74**

Teapots
A935708 Pk:(6) **80cl / 28 oz**
Disc Price Each: **£11.05**
A935704 Pk:(6) **40cl / 14 oz**
Disc Price Each: **£8.51**

Creamers
A375728 Pk:(6) **24cl / 8 1/2 oz**
Disc Price Each: **£7.11**
A375714 Pk:(6) **14cl / 5 oz**
Disc Price Each: **£5.67**
A375707 Pk:(6) **7cl / 2 1/2 oz**
Disc Price Each: **£3.96**

Sugar Bowl
A385709 Pk:(6) **9cm (20cl) / 3 1/2" (7 oz)**
Disc Price Each: **£2.26**

Flared Bowl
A365734 Pk:(6) **34cl / 12 oz**
Disc Price Each: **£3.55**

Vase
A333914 Pk:(6) **14.5cm / 5 1/2"**
Disc Price Each: **£3.88**

**Denotes items that fit A133917 Double Well Saucer

Classic shapes and fine finish enhance any table

AUSTRALIAN FINE CHINA

Add a timeless feel to fine dining presentation with this warm ivory fine china collection. This comprehensive range offers versatility to work across the menu and is the strong and durable choice for the discerning chef.

Standard Collection 102-105
Beachcomber 106 - 107
Encore 107
Xtras 108-109

All items in the AFC collection are microwave and dishwasher safe

Standard

Flat Round Plates (Standard)
F3312 Pk:(6) **31.2cm / 12 1/2″**
Disc Price Each: **£9.31**
F3281 Pk:(12) **28cm / 11″**
Disc Price Each: **£6.16**
F3270 Pk:(12) **27cm / 10 5/8″**
Disc Price Each: **£5.53**
F3231 Pk:(12) **23cm / 9″**
Disc Price Each: **£4.64**
F3204 Pk:(12) **20.3cm / 8″**
Disc Price Each: **£4.12**
F3166 Pk:(12) **16.5cm / 6 1/2″**
Disc Price Each: **£2.67**

Slimline Plates
M3310 Pk:(6) **30cm / 12″**
Disc Price Each: **£8.72**
M3290 Pk:(12) **29cm / 11 1/2″**
Disc Price Each: **£6.65**
M3265 Pk:(12) **26.5cm / 10 1/2″**
Disc Price Each: **£5.31**
M3254 Pk:(12) **25.5cm / 10″**
Disc Price Each: **£5.23**
M3230 Pk:(6) **23cm / 9″**
Disc Price Each: **£4.38**
M3203 Pk:(12) **20cm / 8″**
Disc Price Each: **£3.82**
M3165 Pk:(12) **16.5cm / 6 1/2″**
Disc Price Each: **£2.53**

Prelude Plates
P3310 Pk:(6) **31cm / 12 1/4″**
Disc Price Each: **£9.31**
P3280 Pk:(12) **28cm / 11″**
Disc Price Each: **£6.16**
P3260 Pk:(12) **26cm / 10 1/4″**
Disc Price Each: **£5.23**
P3230 Pk:(12) **23cm / 9″**
Disc Price Each: **£4.53**
P3205 Pk:(12) **20cm / 8″**
Disc Price Each: **£3.82**
P3165 Pk:(12) **16.5cm / 6 1/2″**
Disc Price Each: **£2.56**

Coupe Shaped Plates
S3300 Pk:(2) **30cm / 12″**
Disc Price Each: **£8.85**
S3270 Pk:(6) **27cm / 10 1/2″**
Disc Price Each: **£5.33**
S3230 Pk:(24) **23cm / 9″**
Disc Price Each: **£4.15**
S3205 Pk:(6) **20.5cm / 8 1/4″**
Disc Price Each: **£3.01**
S3155 Pk:(6) **15.5cm / 6″**
Disc Price Each: **£2.31**

Pasta / Soup Plates
F0290 Pk:(12) **29cm / 11 1/2″**
Disc Price Each: **£6.65**
V0857 Pk:(12) **23cm / 9″**
Disc Price Each: **£4.60**

Prelude Pasta / Soup Plate
P0857 Pk:(12) **23cm / 9″**
Disc Price Each: **£4.60**

Deep Winged Plate
V3111 Pk:(3) **28.5cm / 11 1/4″**
Disc Price Each: **£8.45**

Deep Coupe Plates
V0101 Pk:(4) **27cm / 10 1/2″**
Disc Price Each: **£5.94**

Deep Winged Pasta Bowls
V0122 Pk:(2) **30.5cm (71cl) / 12″ (25 oz)**
Disc Price Each: **£13.05**
V0102 Pk:(4) **25.5cm (48cl) / 10″ (17 oz)**
Disc Price Each: **£7.14**

Contemporary Oval Plate
S1830 Pk:(6) **30cm / 12″**
Disc Price Each: **£10.38**

Rimmed Square Plates
X4549 Pk:(1) **30.5cm / 12″**
Disc Price Each: **£15.03**
X4548 Pk:(1) **25.5cm / 10″**
Disc Price Each: **£8.50**
X4547 Pk:(1) **21.5cm / 8 1/2″**
Disc Price Each: **£6.98**
X4546 Pk:(1) **18cm / 7″**
Disc Price Each: **£4.38**

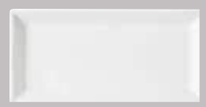

Rectangular Plate
S3240 Pk:(6) **24 x 12 x 1cm / 9 1/2″ x 4 1/2″ x 1/2″**
Disc Price Each: **£7.15**

Individual Salad Bowl
S0849 Pk:(12) **16cm (51cl) / 6 1/4″ (18 oz)**
Disc Price Each: **£4.57**

Prelude Low Bowl
P0853 Pk:(12) **14cm (40cl) / 5 1/2″ (14 oz)**
Disc Price Each: **£2.63**

Oatmeal Bowl
V0853 Pk:(12) **16cm (34cl) / 6 1/4″ (12 oz)**
Disc Price Each: **£2.97**

Stone Rim Fruit
V0855 Pk:(12) **12.5cm (10cl) / 5″ (3 1/2 oz)**
Disc Price Each: **£2.71**

Rice Bowls
S0874 Pk:(12) **11.5cm (28cl) / 4 1/2″ (10 oz)**
Disc Price Each: **£3.49**
S0839 Pk:(24) **10cm (21.5cl) / 4″ (7 1/2 oz)**
Disc Price Each: **£2.97**

Conic Bowls
F1150 Pk:(12) **15.5cm (78cl) / 6″ (27 oz)**
Disc Price Each: **£5.35**
F1125 Pk:(12) **12.5cm (40cl) / 5″ (14 oz)**
Disc Price Each: **£3.79**
F1080 Pk:(12) **8cm (10cl) / 3 1/4″ (3 oz)**
Disc Price Each: **£2.89**

Deep Stacking Bowl
L0857 Pk:(12) **11.5 x 5cm (31cl)**
4 1/2″ x 2″ (11 oz)
Disc Price Each: **£3.49**

Double Handled Soup Cup & Stand
B0840 Pk:(6) **30cl / 10 oz**
Disc Price Each: **£4.65**
S2506 Pk:(12) **16cm / 6 1/2″**
Disc Price Each: **£2.15**

Odyssey Tea Pots
Y5700 Pk:(6) **1 Litre / 35 oz (Large)**
Disc Price Each: **£16.41**
Y5701 Pk:(12) **58cl / 20 oz (Two Cup)**
Disc Price Each: **£12.51**
Y5707 Pk:(12) **30cl / 10 oz (Single Serve)**
Disc Price Each: **£10.95**
Y5700L Pk:(1) **Additional Odyssey Lid 1 ltr**
Disc Price Each: **£4.43**
Y5701L Pk:(1) **Additional Odyssey Lid 58cl**
Disc Price Each: **£4.43**
Y5707L Pk:(1) **Additional Odyssey Lid 30cl**
Disc Price Each: **£4.43**

Tea Pots
P5700 Pk:(6) **1ltr (35oz)**
Disc Price Each: **£16.41**
P5701 Pk:(12) **50cl / 17 oz**
Disc Price Each: **£12.51**
P5706 Pk:(1) **Additional Small Lid**
Disc Price Each: **£4.01**

Coffee Pots
P5703 Pk:(6) **84cl / 30 oz**
Disc Price Each: **£17.59**
P5707 Pk:(12) **30cl / 10 oz**
Disc Price Each: **£10.95**
P5704 Pk:(1) **Additional Large Lid**
Disc Price Each: **£4.01**
P5606 Pk:(1) **Additional Small Lid**
Disc Price Each: **£3.86**

Bowl Shape Cups & Saucers
S1832Z Pk:(24) **44cl / 16 oz**
Disc Price Each: **£3.12**
S1831Z Pk:(12) **34cl / 12 oz**
Disc Price Each: **£2.89**
S2506 Pk:(12) **16cm / 6 1/2"**
Disc Price Each: **£2.15**
S0381Z Pk:(12) **22cl / 8 oz**
Disc Price Each: **£2.89**
S2501 Pk:(12) **15cm / 6"**
Disc Price Each: **£2.18**

Banquet Stacking Cup & Slimline Saucer
S1829 Pk:(12) **21cl / 7 1/2 oz**
Disc Price Each: **£2.97**
M2501 Pk:(12) **15cm / 6"**
Disc Price Each: **£2.18**

Traditional Stacking Cup & Standard Saucer
S1800 Pk:(24) **22cl / 7 1/2 oz**
Disc Price Each: **£2.97**
S2501 Pk:(12) **15cm / 6"**
Disc Price Each: **£2.18**

Prelude Tea Cup & Saucer
P1800 Pk:(24) **22cl / 7 3/4 oz**
Disc Price Each: **£2.89**
P2500 Pk:(12) **15cm / 6"**
Disc Price Each: **£2.15**

Prelude Stacking Cup & Saucer
P1735 Pk:(24) **18cl / 6 1/2 oz**
Disc Price Each: **£2.89**
P2500 Pk:(12) **15cm / 6"**
Disc Price Each: **£2.15**

Grandé Cappuccino Cup & Saucer
S1822 Pk:(24) **30cl / 10 1/2 oz**
Disc Price Each: **£2.89**
S2506 Pk:(12) **16cm / 6 1/2"**
Disc Price Each: **£2.15**

Cappuccino Cup & Saucer
S1819 Pk:(24) **22cl / 7 1/2 oz**
Disc Price Each: **£2.89**
S2501 Pk:(12) **15cm / 6"**
Disc Price Each: **£2.18**

Espresso Cup & Saucer
S1803 Pk:(12) **7.5cl / 3 oz**
Disc Price Each: **£2.34**
S2504 Pk:(12) **12cm / 4 3/4"**
Disc Price Each: **£2.08**

Contemporary Style Cups & Saucers
S1825 Pk:(12) **20cl / 7 oz**
Disc Price Each: **£2.89**
S2505 Pk:(12) **15cm / 6"**
Disc Price Each: **£2.15**
S1824 Pk:(12) **8cl / 2 3/4 oz**
Disc Price Each: **£2.01**
S2504 Pk:(12) **12cm / 4 3/4"**
Disc Price Each: **£2.08**

Stacking Mug
S7818 Pk:(12) **25cl / 9 oz**
Disc Price Each: **£2.71**

Bondai Mug
S7827 Pk:(12) **34cl / 12 oz**
Disc Price Each: **£3.45**

Contemporary Style Latte Mugs & Saucer
N7828 Pk:(12) **35cl / 12 oz**
Disc Price Each: **£3.09**
N7829 Pk:(12) **25cl / 9oz**
Disc Price Each: **£2.71**
S2501 Pk:(12) **15cm / 6"**
Disc Price Each: **£2.18**

Odyssey Milk Jugs
Y5508 Pk:(6) **40cl / 14 oz**
Disc Price Each: **£11.73**
Y5515 Pk:(12) **15cl / 5 oz**
Disc Price Each: **£7.83**

Cream Tot
Y5506 Pk:(24) **6cl / 2 oz**
Disc Price Each: **£7.83**

Contemporary Unhandled Jugs
S5514 Pk:(6) **15cl / 5 oz**
Disc Price Each: **£2.39**
S5513 Pk:(10) **6cl / 2 oz**
Disc Price Each: **£2.03**

Jugs
P5546 Pk:(12) **25cl / 9 oz**
Disc Price Each: **£7.83**
P5508 Pk:(12) **14cl / 5 oz**
Disc Price Each: **£7.63**

Odyssey Salt & Pepper Pots
D5714 (Salt) Pk:(24) **7cm / 2 3/4"**
Disc Price Each: **£4.01**
D5715 (Pepper) Pk:(24) **7cm / 2 3/4"**
Disc Price Each: **£4.01**
99996 Pk:(1) **Spare Stopper**
Disc Price Each: **£0.16**

Salt Pourer & Pepper Pot
P5714 (Salt) Pk:(24) **7cm / 2 3/4"**
Disc Price Each: **£4.01**
P5715 (Pepper) Pk:(24) **7cm / 2 3/4"**
Disc Price Each: **£4.01**
99996 Pk:(1) **Spare Stopper**
Disc Price Each: **£0.16**

Coaster
S0837 Pk:(24) **10cm / 4"**
Disc Price Each: **£1.94**

Butter Tray
V3508 Pk:(24) **8.4cm / 3 1/4"**
Disc Price Each: **£2.71**

Oval Pickle Serving Dish
S0160 Pk:(12) **16 x 11.5 x 2.5cm**
6 1/4" x 4 1/2" x 1"
Disc Price Each: **£3.60**

Butter / Dip Dish
S0869 Pk:(12) **5.7cm / 2 1/4"**
Disc Price Each: **£2.75**

Deep Sauce Dish
S0870 Pk:(12) **7cm / 2 3/4"**
Disc Price Each: **£3.19**

Divided Chilli Dish
S0840 Pk:(12) **9cm / 3 1/2"**
Disc Price Each: **£2.94**

Sugar Bowl
S0852 Pk:(12) **22cl / 7 1/2 oz**
Disc Price Each: **£2.89**

Butter Coaster
S0871 Pk:(12) **7.6cm / 3"**
Disc Price Each: **£4.49**

Sugar Packet Holder
S5713 Pk:(6) **11.3cm / 4 1/2"**
Disc Price Each: **£2.39**

Chinese Cup / Saucer Pot
S1806 Pk:(12) **12cl / 4 oz**
Disc Price Each: **£2.56**

Egg Cup (Tooth Pick Holder)
S6734 Pk:(12) **5cm / 2"**
Disc Price Each: **£2.01**

Soft organic shapes add interest to the table and encourage new and inventive food presentation styles

Beachcomber

Inspired by the sea and the Australian love of outdoor dining; Beachcombers soft organic shapes add interest to the table and encourage new and inventive food presentation styles.

Beachcomber Oval Plate
BC3650 Pk:(6) **36.5 x 26cm / 14 1/2" x 10 1/4"**
Disc Price Each: **£25.27**

Beachcomber Plate
BC2700 Pk:(12) **27cm / 10 2/3"**
Disc Price Each: **£12.55**

Beachcomber Plate
BC1700 Pk:(12) **17cm / 6 3/4"**
Disc Price Each: **£7.22**

Beachcomber Dipping Bowl
BC8680 Pk:(12) **9cm (3cl) / 3 1/2" (1 oz)**
Disc Price Each: **£2.23**

Beachcomber Sauce Boat
BC5530 Pk:(12) **10cl / 3 1/2 oz**
Disc Price Each: **£6.37**

Encore

Innovative shapes that allow stunning food presentation

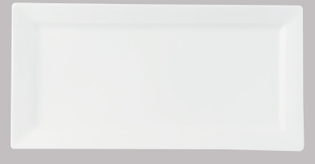

Rectangular Platters
710143 Pk:(12) **36 x 18cm / 14" x 7"**
Disc Price Each: **£17.03**
710126 Pk:(3) **30.5 x 15.5cm / 12" x 6"**
Disc Price Each: **£11.08**

Crescent Plate
710937 Pk:(4) **27.5cm / 10 3/4"**
Disc Price Each: **£6.16**

Egg Shaped Bowls
710650 Pk:(6) **16cm / 6 1/2"**
Disc Price Each: **£6.36**
710500 Pk:(36) **13cm / 5"**
Disc Price Each: **£3.14**
710400 Pk:(60) **10cm (11cl) / 4" (4 oz)**
Disc Price Each: **£2.27**

Square Coupe Bowl
712640 Pk:(4) **17cm (51cl) / 6 3/4" (18 oz)**
Disc Price Each: **£4.99**

Triangular Bowls
711085 Pk:(36) **14cm (44cl) / 5 1/2" (16 oz)**
Disc Price Each: **£5.18**
711084 Pk:(72) **10cm (18cl) / 4" (6 oz)**
Disc Price Each: **£3.10**

Skillet
710080 Pk:(36) **10cm (12.5cl) / 4" (4 1/2 oz)**
Disc Price Each: **£4.67**

Xtras will give your food the all important wow factor

Xtras

A comprehensive and innovative range, bringing a touch of individuality and flair to your presentation. Ideal for buffet presentations and signature dishes, Xtras will give your food the all important wow factor.

Rimmed Square Plates
X4549 Pk:(1) **30.5cm / 12"**
Disc Price Each: **£15.03**
X4548 Pk:(1) **25.5cm / 10"**
Disc Price Each: **£8.50**
X4547 Pk:(1) **21.5cm / 8 1/2"**
Disc Price Each: **£6.98**
X4546 Pk:(1) **18cm / 7"**
Disc Price Each: **£4.38**

Cambered Plates
X6009 Pk:(1) **21.5cm / 8 1/2"**
Disc Price Each: **£5.52**
X6008 Pk:(1) **16cm / 6 1/4"**
Disc Price Each: **£3.16**

Rectangular Serving Dishes
X4628 Pk:(1) **19 x 12cm / 7 1/2" x 4 1/2"**
Disc Price Each: **£4.01**
X4625 Pk:(1) **13 x 9cm / 5 1/4" x 3 1/2"**
Disc Price Each: **£2.01**

Rectangular Sushi Board
X4665 Pk:(1) **20.5 x 14cm / 8 x 5 1/2"**
Disc Price Each: **£6.09**

Wide Rimmed Pasta Plate
X6661 Pk:(1) **28.5cm / 11 1/4"**
Disc Price Each: **£14.90**

Conical Cookie Holder
X4512 Pk:(1) **10cm (14cl) / 4" (5 oz)**
Disc Price Each: **£2.64**

Egg Shaped Bowls
X6284 Pk:(1) **21cm (125cl) / 8 1/4" (44 oz)**
Disc Price Each: **£16.11**
X6283 Pk:(1) **17cm (71cl) / 6 3/4" (25 oz)**
Disc Price Each: **£10.93**
X6282 Pk:(1) **12.5cm (37cl) / 5" (13 oz)**
Disc Price Each: **£5.76**

Deep Squared Serving Bowl
X4516 Pk:(1) **17 x 7.5cm (105cl)**
6 1/2" x 3" (37 oz)
Disc Price Each: **£8.66**

Slanted Bowls
X7167 Pk:(1) **21cm / 8 1/4"**
Disc Price Each: **£15.94**
X7168 Pk:(1) **18cm / 7"**
Disc Price Each: **£8.38**

Bamboo Leaf Bowl
X4557 Pk:(1) **23.5cm / 9 1/4"**
Disc Price Each: **£6.09**

Footed Trumpet Square Bowls
X6179 Pk:(1) **21.5cm / 8 1/2"**
Disc Price Each: **£14.14**
X6177 Pk:(1) **11.5cm / 4 1/2"**
Disc Price Each: **£4.05**

Square Trumpet Bowls
X4520 Pk:(1) **15cm (56cl) / 6" (20 oz)**
Disc Price Each: **£9.65**
X4519 Pk:(1) **12cm (45cl) / 4 3/4" (15 oz)**
Disc Price Each: **£4.37**

Deep Scalloped Serving Bowls
X6680 Pk:(1) **28cm (312cl) / 11" (110 oz)**
Disc Price Each: **£20.63**
X6679 Pk:(1) **20.5cm (114cl) / 8" (40 oz)**
Disc Price Each: **£11.86**

Square Dipper Dish
X4931 Pk:(1) **7cm (6cl) / 2 3/4" (2 oz)**
Disc Price Each: **£1.28**

Creamer Jugs
X4964 Pk:(1) **23cl / 8 oz**
Disc Price Each: **£4.29**
X4965 Pk:(1) **11.5cl / 4 oz**
Disc Price Each: **£3.29**

light but incredibly strong for food presentation with flair

Porcelite® Connoisseur

Fine Bone China

A beautiful collection of brilliant white fine bone china with classic shapes to suit fine dining menu's. Connoisseur is the ultimate, affordable fine bone china option for all establishments with multi-functional items offering both practicality and durability.

All items in the Connoisseur collection are microwave and dishwasher safe

Plates
T1001 Pk:(6) **30.5cm / 12″**
Disc Price Each: **£15.37**
T1002 Pk:(6) **26.8cm / 10 1/2″**
Disc Price Each: **£6.66**
T1003 Pk:(6) **23cm / 9″**
Disc Price Each: **£3.89**
T1004 Pk:(6) **20.3cm / 8″**
Disc Price Each: **£3.54**
T1005 Pk:(6) **15.2cm / 6″**
Disc Price Each: **£3.17**

Square Plates
T1006 Pk:(6) **26.4cm / 10 1/2″**
Disc Price Each: **£8.46**
T1007 Pk:(6) **20cm / 8″**
Disc Price Each: **£5.99**
T1008 Pk:(6) **17.5cm / 7″**
Disc Price Each: **£4.67**

Rectangular Plates
T1042 Pk:(6) **30.5 x 18.5cm / 12″ x 7″**
Disc Price Each: **£17.98**
T1020 Pk:(6) **26 x 15.5cm / 10 1/4″ x 6″**
Disc Price Each: **£13.40**

Oval Platters
T1018 Pk:(6) **31.2cm / 12 1/4″**
Disc Price Each: **£13.34**
T1019 Pk:(6) **20cm / 7 3/4″**
Disc Price Each: **£6.67**

Traditional Pasta Bowl
T1024 Pk:(6) **27.5cm (71cl) / 10 1/2″ (25 oz)**
Disc Price Each: **£14.18**

Rimmed Soup
T1021 Pk:(6) **23cm (34cl)/ 9″ (12 oz)**
Disc Price Each: **£5.99**

Flared Bowl
T1022 Pk:(6) **28.5cm (25cl) / 11 1/2″ (9 oz)**
Disc Price Each: **£19.41**

Cereal Bowl
T1023 Pk:(6) **16.2cm (45cl) / 6 1/2″ (15 oz)**
Disc Price Each: **£4.36**

Square Bowl
T1033 Pk:(6) **18cm (40cl) / 7″ (14 oz)**
Disc Price Each: **£7.45**

Rice Bowl
T1027 Pk:(6) **11.5cm (25cl) / 4 1/2″ (8 1/2 oz)**
Disc Price Each: **£3.02**

Handled Soup Cup & Soup Cup Stand
T1026 Pk:(6) **25cl / 8 1/2 oz**
Disc Price Each: **£5.18**
T1040 Pk:(6) **16.5cm / 6 1/2″**
Disc Price Each: **£2.53**

Deep Sauce Dip
T1025 Pk:(12) **7cm (5cl) / 2 1/4″ (1 3/4 oz)**
Disc Price Each: **£3.28**

Butter Pat
T1028 Pk:(6) **10.2cm / 4″**
Disc Price Each: **£1.89**

Spoon
T1029 Pk:(12) **4.75cm / 2″**
Disc Price Each: **£2.53**

Salt & Pepper
T1031 (Salt) Pk:(12) **9cm / 3 1/2″**
Disc Price Each: **£2.53**
T1032 (Pepper) Pk:(12) **9cm / 3 1/2″**
Disc Price Each: **£2.53**

Sauce Boat
T1039 Pk:(6) **40cl / 14 oz**
Disc Price Each: **£10.24**

Standard Teacup & Saucer
T1015 Pk:(6) **22cl / 8 oz**
Disc Price Each: **£2.91**
T1016 Pk:(6) **15cm / 6″**
Disc Price Each: **£2.24**

Stacking Teacup & Saucer
T1011 Pk:(6) **20cl / 7 oz**
Disc Price Each: **£2.87**
T1012 Pk:(6) **13.5cm / 5 1/4″**
Disc Price Each: **£2.42**

Coffee Cup & Saucer
T1013 Pk:(6) **10cl / 3 oz**
Disc Price Each: **£2.60**
T1014 Pk:(6) **12.5cm / 5″**
Disc Price Each: **£2.28**

Cappuccino Cup & Saucer
T1047 Pk:(6) **25cl / 9 oz**
Disc Price Each: **£3.42**
T1040 Pk:(6) **16.5cm / 6 1/2″**
Disc Price Each: **£2.53**

Coffee Mug
T1017 Pk:(6) **30cl / 10 oz**
Disc Price Each: **£3.54**

Teapot
T1035 Pk:(1) **65cl / 21 oz**
Disc Price Each: **£17.40**

Coffee Pot
T1036 Pk:(1) **1ltr / 35 oz**
Disc Price Each: **£20.14**

Cream Jugs
T1038 Pk:(6) **22.5cl / 7 1/2 oz**
Disc Price Each: **£7.17**
T1043 Pk:(6) **14cl / 5 oz**
Disc Price Each: **£5.37**
T1045 Pk:(12) **7cl / 2 1/2 oz**
Disc Price Each: **£3.78**

Sugar Bowl
T1037 Pk:(6) **22cl / 8 oz**
Disc Price Each: **£5.64**

Add rustic charm to casual and fine dining menus

Vintage 116-117
Impressions 118-127
Aztec 128-129
Natura 130-131
Ironstone 132-133
Carbon 135
Flame 136
Lava 137
Azul 137

Rustico Stoneware

The perfect platform for truly distinguished presentation, the unique Rustico Stoneware collection features versatile items alongside signature pieces to work across the menu. Reactive colour glazes offer endless combinations adding real wow factor to casual and fine dining dishes.

All items in the Rustico collection are microwave and dishwasher safe

The expertly crafted Rustico collection, features stunning individual reactive glazes with natural variance from piece to piece. The natural choice to create a memorable dining experience; Rustico adds originality to casual and fine dining presentation.

NEW

Vintage

Expressing originality; the well-loved charm of Vintage features subtle shades blended together and beautifully finished by hand with irregular spirals and streaks. Create a unique dining experience that impresses.

Create a unique dining experience that impresses

Natural reactions occurring in the kiln combined with the hand decorated finish of the stunning Vintage collection, results in considerable variance giving each and every piece a truly individual look.

Charger Plate
C22336 Pk:(4) **31cm / 12 1/4"**
Disc Price Each: **£17.38**

Main Plate
C22334 Pk:(6) **28.5cm / 11 1/4"**
Disc Price Each: **£9.68**

Dessert Plate
C22335 Pk:(6) **21cm / 8 1/4"**
Disc Price Each: **£7.06**

Side Plate
C22338 Pk:(6) **16cm / 6 1/4"**
Disc Price Each: **£6.20**

Rectangular Plates
C22337 Pk:(4) **36.5 x 21cm / 14 1/3" x 8 1/4"**
Disc Price Each: **£18.98**
C22224 Pk:(6) **27.5 x 15.5cm / 10 3/4" x 6"**
Disc Price Each: **£9.68**

Oval Platter
C22234 Pk:(4) **34 x 16cm (45cl) / 13 1/3" x 6 1/4" (16oz)**
Disc Price Each: **£15.26**

Deep Coupe Bowl
C22909 Pk:(6) **26.5cm / 10 1/2"**
Disc Price Each: **£11.78**

Deep Coupe Bowl
C22260 Pk:(4) **30.5 x 5cm / 12" x 2"**
Disc Price Each: **£17.38**

Oval Bowls
C22324 Pk:(6) **24 x 15.5cm (85cl) / 9 1/2" x 6" (30oz)**
Disc Price Each: **£9.10**
C22317 Pk:(6) **17.5 x 11cm (48cl) / 6 3/4" x 4 1/3" (17oz)**
Disc Price Each: **£8.10**

Pasta Bowl
C22358 Pk:(6) **22 x 5cm (90cl) / 8 1/2" x 2" (32oz)**
Disc Price Each: **£9.68**

Bowl
C22596 Pk:(6) **14 x 5.5cm (28cl) / 5 1/2" x 2 1/4" (10oz)**
Disc Price Each: **£7.06**

Sauce/Dip Bowl
C22328 Pk:(12) **8 x 4cm (10cl) / 3 1/4" x 1 1/2" (3 1/2 oz)**
Disc Price Each: **£3.70**

Handled Square Dishes
C22327 Pk:(6) **27 x 24.8cm / 10 1/2" x 9 3/4"**
Disc Price Each: **£10.42**
C22316 Pk:(6) **16 x 14cm / 6 1/4" x 5 1/2"**
Disc Price Each: **£6.58**

Bowl With Handle
C22323 Pk:(6) **23 x 15cm / 9" x 6"**
Disc Price Each: **£7.10**

Handled Rectangular Dish
C22226 Pk:(6) **26.6 x 16.6cm / 10 1/2" x 6 1/2"**
Disc Price Each: **£9.80**

Rustico
Stoneware

Impressions

Chosen with stunning presentation in mind

Impressions combines shape, colour and embossment, ensuring a totally unique dining experience.

Fern 120-121
Aegean 122-123
Flint 124-125
Oyster 126-127

All items in the Rustico collection are microwave and dishwasher safe

The expertly crafted Rustico collection, features stunning individual reactive glazes with natural variance from piece to piece. The natural choice to create a memorable dining experience; Rustico adds originality to casual and fine dining presentation.

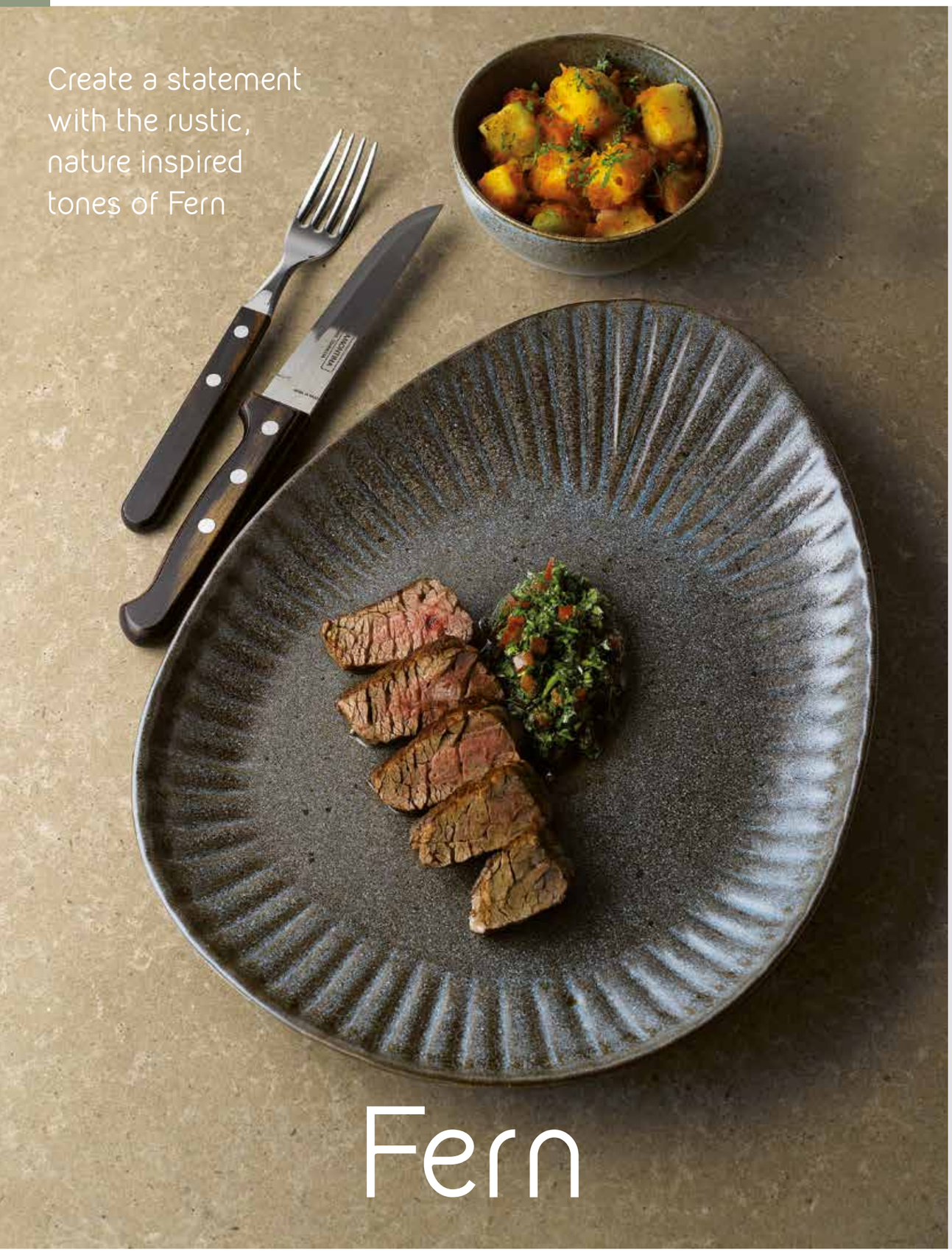

Charger Plate
C93336 Pk:(4) **31cm / 12 1/4"**
Disc Price Each: **£18.28**

Dinner Plate
C93334 Pk:(6) **28.5cm / 11"**
Disc Price Each: **£10.11**

Presentation Plates
C93733 Pk:(4) **31cm / 12 1/4"**
Disc Price Each: **£19.25**
C93731 Pk:(6) **26.5cm / 10 1/2"**
Disc Price Each: **£10.80**

Coupe Bowl
C93358 Pk:(4) **26.5cm / 10 1/2"**
Disc Price Each: **£12.32**

Deep Coupe Bowl
C92909 Pk:(4) **30.5 x 5cm / 12" x 2"**
Disc Price Each: **£18.28**

Oval Plate
C93804 Pk:(4) **34cm / 13 1/3"**
Disc Price Each: **£17.31**

Dip Bowl
C93596 Pk:(12) **11 x 5cm / 4 1/3" x 2"**
(24.5cl 8 1/2 oz)
Disc Price Each: **£5.81**

Ramekin
C93330 Pk:(12) **7 x 4cm/ 2 3/4" x 1 1/2"**
(10cl 3 1/2 oz)
Disc Price Each: **£3.88**

Deep tones with a unique pooling effect to give a truly distinguished look to each and every dish

Aegean

Charger Plate
C83336 Pk:(4) **31cm / 12 1/4"**
Disc Price Each: **£18.28**

Dinner Plate
C83334 Pk:(6) **28.5cm / 11"**
Disc Price Each: **£10.11**

Presentation Plates
C83733 Pk:(4) **31cm / 12 1/4"**
Disc Price Each: **£19.25**
C83731 Pk:(6) **26.5cm / 10 1/2"**
Disc Price Each: **£10.80**

Coupe Bowl
C83358 Pk:(4) **26.5cm / 10 1/2"**
Disc Price Each: **£12.32**

Deep Coupe Bowl
C82909 Pk:(4) **30.5 x 5cm / 12" x 2"**
Disc Price Each: **£18.28**

Oval Plate
C83804 Pk:(4) **34cm / 13 1/3"**
Disc Price Each: **£17.31**

Dip Bowl
C83596 Pk:(12) **11 x 5cm / 4 1/3" x 2"**
(24.5cl 8 1/2 oz)
Disc Price Each: **£5.81**

Ramekin
C83330 Pk:(12) **7 x 4cm/ 2 3/4" x 1 1/2"**
(10cl 3 1/2 oz)
Disc Price Each: **£3.88**

Alluding sophistication and mood; choose Flint to add individuality to casual & fine dining menus

Flint

Charger Plate
C10336 Pk:(4) **31cm / 12 1/4"**
Disc Price Each: **£18.28**

Dinner Plate
C10334 Pk:(6) **28.5cm / 11"**
Disc Price Each: **£10.11**

Presentation Plates
C10733 Pk:(4) **31cm / 12 1/4"**
Disc Price Each: **£19.25**
C10731 Pk:(6) **26.5cm / 10 1/2"**
Disc Price Each: **£10.80**

Coupe Bowl
C10358 Pk:(4) **26.5cm / 10 1/2"**
Disc Price Each: **£12.32**

Deep Coupe Bowl
C10909 Pk:(4) **30.5 x 5cm / 12" x 2"**
Disc Price Each: **£18.28**

Oval Plate
C10804 Pk:(4) **34cm / 13 1/3"**
Disc Price Each: **£17.31**

Dip Bowl
C10596 Pk:(12) **11 x 5cm / 4 1/3" x 2"**
(24.5cl 8 1/2 oz)
Disc Price Each: **£5.81**

Ramekin
C10330 Pk:(12) **7 x 4cm/ 2 3/4" x 1 1/2"**
(10cl 3 1/2 oz)
Disc Price Each: **£3.88**

A natural, versatile canvas for inspirational presentation; perfect for the creative chef

Oyster

Charger Plate
C12336 Pk:(4) **31cm / 12 1/4"**
Disc Price Each: **£18.28**

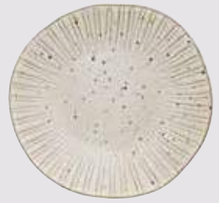

Dinner Plate
C12334 Pk:(6) **28.5cm / 11"**
Disc Price Each: **£10.11**

Presentation Plates
C12733 Pk:(4) **31cm / 12 1/4"**
Disc Price Each: **£19.25**
C12731 Pk:(6) **26.5cm / 10 1/2"**
Disc Price Each: **£10.80**

Coupe Bowl
C12358 Pk:(4) **26.5cm / 10 1/2"**
Disc Price Each: **£12.32**

Deep Coupe Bowl
C12909 Pk:(4) **30.5 x 5cm / 12" x 2"**
Disc Price Each: **£18.28**

Oval Plate
C12804 Pk:(4) **34cm / 13 1/3"**
Disc Price Each: **£17.31**

Dip Bowl
C12596 Pk:(12) **11 x 5cm / 4 1/3" x 2"**
(24.5cl 8 1/2 oz)
Disc Price Each: **£5.81**

Ramekin
C12330 Pk:(12) **7 x 4cm/ 2 3/4" x 1 1/2"**
(10cl 3 1/2 oz)
Disc Price Each: **£3.88**

Metallised semi matt appearance, Aztec shimmers with iron and copper shades, perfect presentation for signature dishes or casual dining

Aztec

Presentation Plates
C73336 Pk:(6) **31cm / 12 1/4"**
Disc Price Each: **£12.46**
C73338 Pk:(6) **27cm / 10 1/2"**
Disc Price Each: **£10.38**

Serving Plate
C73337 Pk:(2) **35cm / 13 3/4"**
Disc Price Each: **£17.04**

Dinner Plate
C73334 Pk:(6) **27cm / 10 1/2"**
Disc Price Each: **£9.20**

Pasta Plate
C73358 Pk:(6) **25cm / 9 3/4"**
Disc Price Each: **£9.63**

Soup/Cereal Bowl
C73225 Pk:(6) **15cm (42.5cl) / 6" (15oz)**
Disc Price Each: **£8.05**

Dip Bowl
C73330 Pk:(6) **10cm (10cl) / 4" (3 1/2 oz)**
Disc Price Each: **£4.14**

Warm tones and organic shapes beautifully finished with a unique sand grain effect to add rustic character to relaxed dining

Natura

Presentation Plate
C63336 Pk:(4) **32cm / 12 1/2"**
Disc Price Each: **£16.14**

Main Plate
C63334 Pk:(6) **28.5cm / 11 1/4"**
Disc Price Each: **£8.61**

Dessert Plate
C63335 Pk:(6) **21cm / 8 1/4"**
Disc Price Each: **£6.36**

Side Plate
C63338 Pk:(8) **16cm / 6 1/4"**
Disc Price Each: **£5.69**

Coupe Bowl
C62909 Pk:(4) **27cm / 10 1/2"**
Disc Price Each: **£11.65**

Pasta Dish
C63358 Pk:(6) **22 x 5cm (90cl) / 8 1/2" x 2" (32oz)**
Disc Price Each: **£8.61**

Rectangular Plates
C63337 Pk:(4) **36.5 x 21cm / 14 1/4" x 8 1/4"**
Disc Price Each: **£16.20**
C63224 Pk:(6) **27.5 x 15.5cm / 10 3/4" x 6"**
Disc Price Each: **£9.13**

Mug
C63326 Pk:(6) **45cl (15oz)**
Disc Price Each: **£6.54**

Ramekin
C63330 Pk:(24) **8.5cl (3oz) 7cm / 2 3/4"**
Disc Price Each: **£3.61**

Handled Soup Bowl
C62907 Pk:(6) **12 x 6.75cm / 4 3/4" x 2" (excl handle)**
56cl (19 3/4 oz)
Disc Price Each: **£13.69**

The acclaimed collection, featuring freeform shapes with a dark reactive glaze to create stunning effects

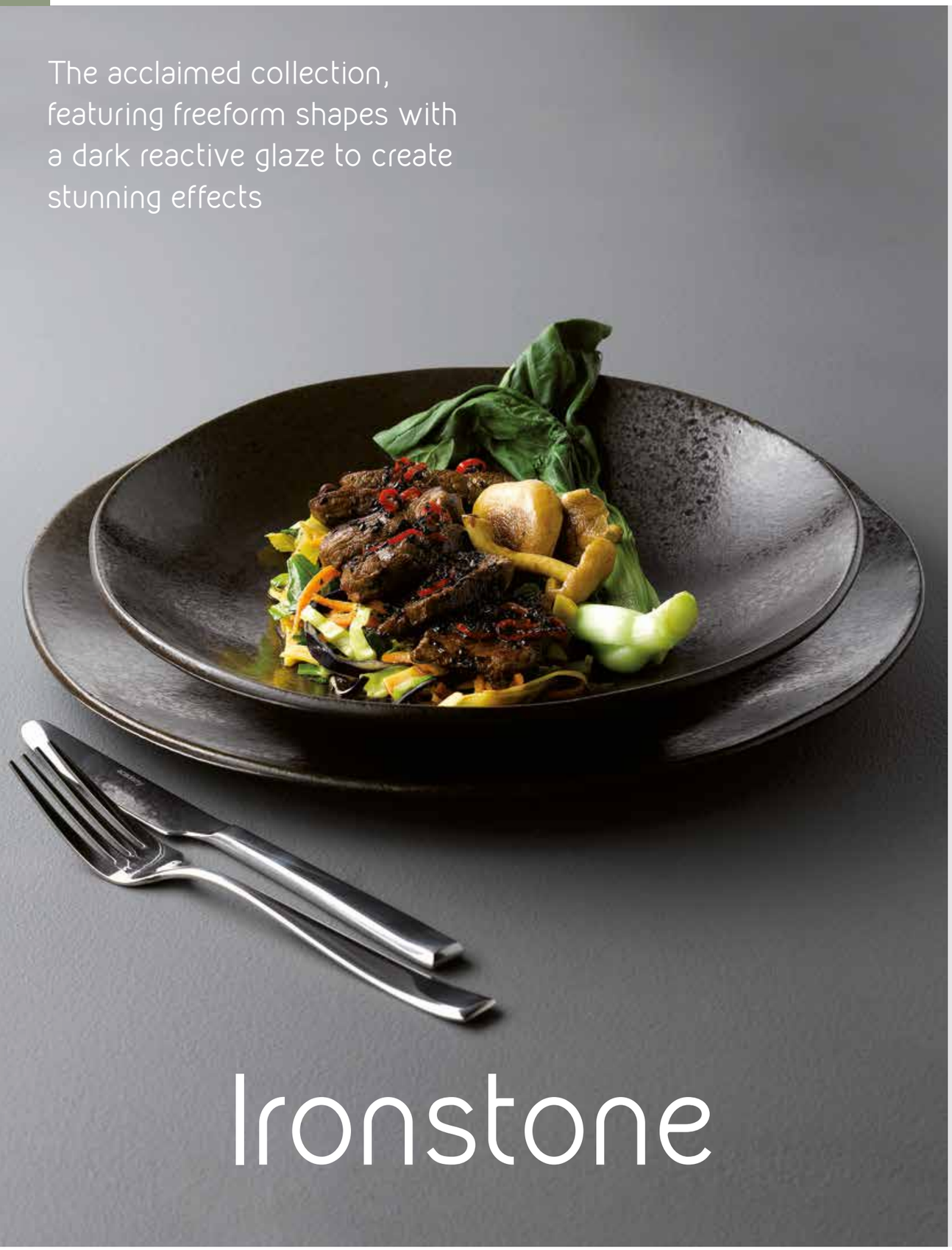

Ironstone

Presentation Plate
C53336 Pk:(4) **32cm / 12 1/2"**
Disc Price Each: **£16.14**

Main Plate
C53334 Pk:(6) **28.5cm / 11 1/4"**
Disc Price Each: **£8.61**

Dessert Plate
C53335 Pk:(6) **21cm / 8 1/4"**
Disc Price Each: **£6.36**

Side Plate
C53338 Pk:(8) **16cm / 6 1/4"**
Disc Price Each: **£5.69**

Coupe Bowl
C52909 Pk:(6) **27cm / 10 1/2"**
Disc Price Each: **£11.65**

Pasta Dish
C53358 Pk:(6) **22 x 5cm (90cl)**
8 1/2" x 2" (32oz)
Disc Price Each: **£8.61**

Deep Bowl
C53225 Pk:(6) **15 x 8cm (71cl)**
6" x 3 1/4" (25oz)
Disc Price Each: **£6.36**

Small Bowl
C52908 Pk:(6) **16 x 5.5cm (45cl)**
6 1/4" x 2 1/4" (16oz)
Disc Price Each: **£6.36**

Rectangular Plates
C53337 Pk:(4) **36.5 x 21cm / 14 1/4" x 8 1/4"**
Disc Price Each: **£16.20**
C53224 Pk:(6) **27.5 x 15.5cm / 10 3/4" x 6"**
Disc Price Each: **£9.13**

Handled Soup Bowl
C52907 Pk:(6) **12 x 6.75cm (56cl)**
4 3/4" x 2 1/2" (19 3/4 oz) (excl handle)
Disc Price Each: **£13.69**

Mug
C53326 Pk:(6) **45cl (15oz)**
Disc Price Each: **£6.54**

Sauce/Dip
C53328 Pk:(8) **8 x 3.5cm (8.5cl) / 3" x 1 1/2" (3oz)**
Disc Price Each: **£3.43**

carbon

Cast-iron like, matt glazed tableware. Designed to maximize visual presentation. Carbon works successfully with all other colours in the Rustico range, creating endless combinations of culinary displays.

Carbon Plates
C31110 Pk:(12) **27cm / 10 1/2"**
Disc Price Each: **£5.23**
C31120 Pk:(12) **24cm / 9 1/2"**
Disc Price Each: **£4.72**
C31130 Pk:(12) **19cm / 7 1/2"**
Disc Price Each: **£4.03**

Carbon Pizza Plate
C31660 Pk:(6) **31cm / 12 1/4"**
Disc Price Each: **£9.88**

Carbon Bistro Oval Plate
C31305 Pk:(12) **29.5cm / 11 2/3"**
Disc Price Each: **£8.95**

Carbon Individual Pasta Plate
C31180 Pk:(12) **21cm / 8 1/4"**
Disc Price Each: **£4.52**

Carbon Coupe Bowls
C33209 Pk:(12) **30cm / 11 14/5"**
Disc Price Each: **£13.03**
C33210 Pk:(12) **27cm / 10 1/2"**
Disc Price Each: **£11.33**

Carbon Oval Tray
C33206 Pk:(12) **30 x 15cm / 11 4/5" x 6"**
Disc Price Each: **£7.50**

Carbon Deep Bowl
C31186 Pk:(12) **16cm (60cl) / 6 1/3" (21 oz)**
Disc Price Each: **£4.80**

Carbon Footed Bowl
C31900 Pk:(12) **13.5 x 8cm (57cl)**
5 1/3" x 3" (20 oz)
Disc Price Each: **£4.46**

Carbon Conical Bowls
C31193 Pk:(12) **13cm (42cl) / 5 1/4" (15 oz)**
Disc Price Each: **£3.83**
C31194 Pk:(12) **11cm (31cl) / 4 1/2" (11 oz)**
Disc Price Each: **£3.39**

Carbon Rectangular Dish
C31207 Pk:(12) **17 x 10cm / 6 3/4" x 4"**
Disc Price Each: **£4.11**

Carbon Dip Bowl
C31195 Pk:(24) **7.5cm (8cl) / 3" (3 oz)**
Disc Price Each: **£2.02**

Carbon Round Eared Dishes
C31210 Pk:(12) **19cm / 7 1/2"**
Disc Price Each: **£7.49**
C31200 Pk:(12) **12cm / 4 3/4"**
Disc Price Each: **£3.09**

Carbon Oval Eared Dishes
C31202 Pk:(12) **25cm / 9 3/4"**
Disc Price Each: **£7.40**
C31201 Pk:(12) **22cm / 8 3/4"**
Disc Price Each: **£6.59**

Carbon Round Tapas Dishes
C33203 Pk:(12) **14.5cm (40cl) / 5 3/4" (14 oz)**
Disc Price Each: **£3.79**
C33204 Pk:(12) **12.5cm (28cl) / 4 3/4" (10 oz)**
Disc Price Each: **£3.09**
C33205 Pk:(12) **10cm (14cl) / 4" (5 oz)**
Disc Price Each: **£2.58**

Carbon Bellied Casseroles
C31280 Pk:(6) **14 x 6.5cm (70cl)**
Disc Price Each: **£10.29**
C31275 Pk:(6) **11.5 x 6cm (42.5cl)**
Disc Price Each: **£8.79**

Flame

Add rustic charm with the warm tones of Flame bringing a unique, hand crafted feel to the table.

Plates
C01110 Pk:(12) **27cm / 10 1/2"**
Disc Price Each: **£4.30**
C01120 Pk:(12) **24cm / 9 1/2"**
Disc Price Each: **£3.90**
C01130 Pk:(12) **19cm / 7 1/2"**
Disc Price Each: **£3.40**

Oval Plates
C01230 Pk:(6) **33 x 23cm / 13 1/4" x 9 1/4"**
Disc Price Each: **£8.77**
C01240 Pk:(6) **30.5 x 21cm / 12" x 8 1/4"**
Disc Price Each: **£7.88**

Bistro Oval Plate
C01305 Pk:(12) **29.5 x 26cm / 11 1/2" x 10 1/4"**
Disc Price Each: **£7.34**
C01315 Pk:(12) **21 x 19cm / 8 1/4" x 7 1/4"**
Disc Price Each: **£5.25**

Rectangular Plate
C01810 Pk:(6) **24 x 16cm / 9 1/2" x 6 1/4"**
Disc Price Each: **£9.61**

Soup Bowl
C01330 Pk:(12) **18cm (56cl) / 7" (20 oz)**
Disc Price Each: **£3.89**

Rectangular Tray
C01816 Pk:(6) **31 x 20.5cm / 12 1/4" x 8"**
Disc Price Each: **£10.51**

Pasta Plate
C21202 Pk:(12) **25cm / 9 3/4"**
Disc Price Each: **£6.89**

Individual Pasta Bowl
C01180 Pk:(12) **21cm (56cl) / 8 1/4" (20 oz)**
Disc Price Each: **£3.58**

Deep Bowl
C01185 Pk:(12) **16cm (50cl)**
6 1/4" (18 oz)
Disc Price Each: **£4.28**

Footed Bowl
C01900 Pk:(12) **13 x 8cm (45cl)**
5 1/4" x 3" (15 oz)
Disc Price Each: **£4.21**

Unhandled Sauce Boat
C01594 Pk:(12) **11cm (14cl)**
4 1/2" (5 oz)
Disc Price Each: **£5.40**

Lugged Soup
C01350 Pk:(12) **13cm (45cl)**
5 1/4" (15 oz)
Disc Price Each: **£4.67**

Sugar Bowl
C01335 Pk:(6) **11cm (30cl)**
4 1/4" (10 oz)
Disc Price Each: **£2.92**

Conical Bowl
C01187 Pk:(12) **11cm / 4 1/2"**
Disc Price Each: **£3.19**

Butter Pot
C01310 Pk:(12) **7cm (10cl)**
2 3/4" (4 oz)
Disc Price Each: **£2.22**

Dip Bowl
C01195 Pk:(24) **7.5cm (9cl)**
3" (3 oz)
Disc Price Each: **£2.35**

Individual Pie Dish Round
C01250 Pk:(6) **15.5cm (58cl)**
6" (20 oz)
Disc Price Each: **£4.22**

Individual Pie Dish Oval
C01260 Pk:(6) **15cm (45cl)**
6" (15 oz)
Disc Price Each: **£4.16**

Round Tapas Dishes
C21203 Pk:(12) **14.5cm (40cl) / 5" (14 oz)**
Disc Price Each: **£3.37**
C21204 Pk:(12) **12.5cm (28cl) / 4 3/4" (10 oz)**
Disc Price Each: **£2.90**
C21205 Pk:(12) **10cm (14cl) / 4" (5 oz)**
Disc Price Each: **£2.38**

Lidded Casserole
C01270 Pk:(6) **12 x 5.5cm (42.5cl)**
5" x 2 1/4" (15 oz)
Disc Price Each: **£9.07**

Bellied Casserole
C01275 Pk:(6) **11.5 x 6cm (42.5cl)**
4 1/2" x 2 1/4" (15 oz)
Disc Price Each: **£8.77**

Round Eared Dishes
C01210 Pk:(12) **19cm / 7 1/2"**
Disc Price Each: **£6.84**
C01200 Pk:(12) **12cm / 4 3/4"**
Disc Price Each: **£3.53**

Oval Eared Dishes
C01203 Pk:(12) **28cm / 11"**
Disc Price Each: **£7.37**
C01202 Pk:(12) **25cm / 10"**
Disc Price Each: **£6.84**
C01201 Pk:(12) **22cm / 8"**
Disc Price Each: **£6.37**

Lava

Vibrant in colour, Lava works perfectly alone or alongside other ranges to create visually striking presentation.

Lava Pizza Plates
C44201 Pk:(6) **33cm / 13"**
Disc Price Each: **£13.23**
C44202 Pk:(6) **31cm / 12 1/4"**
Disc Price Each: **£10.91**

Lava Bistro Oval Plate
C44305 Pk:(12) **29.5 x 26cm / 11 1/2" x 10 1/4"**
Disc Price Each: **£9.54**

Lava Coupe Bowl
C44210 Pk:(12) **27cm / 10 1/2"**
Disc Price Each: **£11.51**

Lava Conical Bowl
C44187 Pk:(12) **11cm (42cl) / 4 1/2" (15 oz)**
Disc Price Each: **£3.79**

Lava Butter Pot
C44310 Pk:(12) **7cm / 2 3/4"**
Disc Price Each: **£2.72**

Lava Rice Bowl
C44315 Pk:(6) **11cm (30cl) / 4 1/4" (10 oz)**
Disc Price Each: **£3.18**

Lava Conic Dish
C41196 Pk:(12) **10cm / 4"**
Disc Price Each: **£3.70**

Lava Conic Lidded Casserole
C44203 Pk:(6) **51cl / 18 oz**
Disc Price Each: **£11.24**

Azul

Reactive midnight blue, the perfect foil for white tableware offering endless options for innovative presentation.

Pizza Plate
C11660 Pk:(6) **30cm / 12"**
Disc Price Each: **£9.81**

Round Tapas Dishes
C11203 Pk:(12) **14.5cm (40cl) / 5 3/4" (14 oz)**
Disc Price Each: **£3.83**
C11204 Pk:(12) **12.5cm (28cl) / 4 3/4" (10 oz)**
Disc Price Each: **£3.23**
C11205 Pk:(12) **10cm (14cl) / 4" (5 oz)**
Disc Price Each: **£2.59**

Lidded Casserole
C11270 Pk:(6) **12 x 5.5cm (42.5cl)**
5" x 2 1/4" (15 oz)
Disc Price Each: **£9.98**

Bellied Casseroles
C11280 Pk:(6) **14 x 6.5cm (70cl)**
5 1/2" x 2 3/4" (24 oz)
Disc Price Each: **£9.99**
C11275 Pk:(6) **11.5 x 6cm (42.5cl)**
4 1/2" x 2 3/4" (15 oz)
Disc Price Each: **£9.47**

Rectangular Dish
C11207 Pk:(12) **16.5 x 10.5cm**
6 1/2" x 4"
Disc Price Each: **£4.18**

Footed Bowl
C11900 Pk:(12) **13 x 8cm (42.5cl**
5 1/3" x 3" (15 oz)
Disc Price Each: **£4.54**

Dip Bowl
C11195 Pk:(12) **7.5cm (9cl)**
3" (3 oz)
Disc Price Each: **£2.33**

Butter Pot
C11310 Pk:(12) **7cm (10cl)**
2 3/4" (4 oz)
Disc Price Each: **£2.48**

Bevande

Classic design with a contemporary finish, this durable porcelain collection features fresh, complementary colours designed to add interest to modern beverage service.
Versatile shapes to enhance classic and speciality teas and coffees

All items in the Bevande collection are microwave and dishwasher safe

Mix and match to create striking combinations

Five contemporary shades to add colour and individuality to hot beverage presentation:

Sage	Slate	Stone	Breeze	Mist
Urban appeal	The new black	Neutral chic	Light & fresh	Subtle & cool

Intorno Espresso Cup
Sage: **978023** Slate: **978024** Stone: **978026**
Breeze: **978028** Mist: **978033**
Pk:(6) **7.5cl / 2 1/2 oz**
Disc Price Each: **£2.03**

Saucer (for Intorno Espresso Cup)
Sage: **978093** Slate: **978094** Stone: **978096**
Breeze: **978098** Mist: **978103**
Pk:(6) **12cm /4 3/4"**
Disc Price Each: **£2.03**

Intorno Coffee/Tea Cup
Sage: **978353** Slate: **978354** Stone: **978356**
Breeze: **978358** Mist: **978363**
Pk:(6) **20cl / 7oz**
Disc Price Each: **£3.08**

Saucer (for Intorno Coffee/Tea Cup)
Sage: **978393** Slate: **978394** Stone: **978396**
Breeze: **978398** Mist: **978403**
Pk:(6) **14cm / 5 1/2"**
Disc Price Each: **£2.90**

Cono Cappuccino Cup
Sage: **978243** Slate: **978244** Stone: **978246**
Breeze: **978248** Mist: **978253**
Pk:(6) **20cl / 7oz**
Disc Price Each: **£3.08**

Saucer (for Cono Cappuccino Cup)
Sage: **978393** Slate: **978394** Stone: **978396**
Breeze: **978398** Mist: **978403**
Pk:(6) **14cm / 5 1/2"**
Disc Price Each: **£2.90**

Large Cappuccino Cup
Sage: **978453** Slate: **978454** Stone: **978456**
Breeze: **978458** Mist: **978463**
Pk:(6) **28cl / 9 3/4 oz**
Disc Price Each: **£3.77**

Saucer (for Large Cappuccino Cup)
Sage: **978493** Slate: **978494** Stone: **978496**
Breeze: **978498** Mist: **978499**
Pk:(6) **15cm / 6"**
Disc Price Each: **£3.77**

Teapot with S/S Lid & Infuser
Sage: **978603** Slate: **978604** Stone: **978606**
Breeze: **978608** Mist: **978613**
Pk:(1) **35cl / 12 1/4 oz**
Disc Price Each: **£11.17**

Teapot with S/S Lid & Infuser
Sage: **978633** Slate: **978634** Stone: **978636**
Breeze: **978638** Mist: **978643**
Pk:(1) **50cl / 17 1/2 oz**
Disc Price Each: **£13.34**

Replacement S/S Lid
978600-C (35cl)
Disc Price Each: **£2.75**
978630-C (50cl)
Disc Price Each: **£3.19**

Replacement S/S Infuser
978600-I (35cl)
Disc Price Each: **£2.75**
978630-I (50cl)
Disc Price Each: **£3.19**

Intorno Mug
Sage: **978373** Slate: **978374** Stone: **978376**
Breeze: **978378** Mist: **978383**
Pk:(6) **40cl / 14oz**
Disc Price Each: **£3.56**

Saucer (for Intorno Mug)
Sage: **978393** Slate: **978394** Stone: **978396**
Breeze: **978398** Mist: **978403**
Pk:(6) **14cm / 5 1/2"**
Disc Price Each: **£2.90**

Creamer
Sage: **978503** Slate: **978504** Stone: **978506**
Breeze: **978508** Mist: **978513**
Pk:(6) **10cl/ (3 1/2 oz)**
Disc Price Each: **£3.13**

Sugar Bowls
Sage: **978423** Slate: **978424** Stone: **978426**
Breeze: **978428** Mist: **978433**
Pk:(6) **20cl / 7oz**
Disc Price Each: **£2.77**

Bakeware & Ovenware

Classic stoneware ideal for both food preparation and presentation

A wide range of stoneware, designed to perform in a modern catering environment. Perfect for food preparation or presentation.

All items in the Bakeware & Ovenware collections are microwave, oven, freezer and dishwasher safe.

White Round Baking Dishes
WB2032 Pk:(12) **16cm / 6″**
Disc Price Each: **£2.33**
WB2031 Pk:(24) **14cm / 5 1/2″**
Disc Price Each: **£1.77**
WB2030 Pk:(24) **12cm / 4 3/4″**
Disc Price Each: **£1.63**

Ramekin
WB7331 Pk:(12) **10cm (14cl) / 4″ (5 oz)**
Disc Price Each: **£0.71**

White Oval Baking Dishes
WB2063 Pk:(12) **20cm / 8″**
Disc Price Each: **£3.19**
WB2062 Pk:(12) **18cm / 7″**
Disc Price Each: **£2.57**
WB2061 Pk:(24) **16cm / 6 1/4″**
Disc Price Each: **£2.34**
WB2060 Pk:(24) **14cm / 5 3/4″**
Disc Price Each: **£1.91**

White Square Baking Dish
WB2093 Pk:(6) **25 x 25cm (2 litre) / 10″ x 10″ (70 oz)**
Disc Price Each: **£7.18**

Casserole Dishes
WB1656 Pk:(6) **19 x 9cm (1 litre) / 7 1/2″ x 3 1/2″ (35 oz)**
Disc Price Each: **£5.08**
WB1655 Pk:(8) **14 x 6cm (50cl) / 5 1/2″ x 2 1/4″ (17 oz)**
Disc Price Each: **£4.14**

Oval Pie Dish
WB0131 Pk:(12) **19cm (50cl) / 7 1/2″ (17 oz)**
Disc Price Each: **£3.26**

Oval Baking Dish
WB1659 Pk:(4) **24cm / 9 1/2″**
Disc Price Each: **£4.12**

Rectangular Baking Dish
WB0333 Pk:(4) **25 x 15cm (80cl) / 10″ x 6″ (28 oz)**
Disc Price Each: **£4.34**

Square Baking Dishes
WB1666 Pk:(12) **18cm (40cl) / 7″ x 7″ (14 oz)**
Disc Price Each: **£3.68**
WB1667 Pk:(12) **12cm (32cl) / 4 3/4″ (11 oz)**
Disc Price Each: **£3.26**

Conic Bowls
WB1736 Pk:(6) **16.5cm (66cl) / 6 1/2″ (23 oz)**
Disc Price Each: **£2.60**
WB1975 Pk:(6) **14.5cm (44cl) / 5 3/4″ (14 oz)**
Disc Price Each: **£2.16**
WB1976 Pk:(6) **12.5cm (28cl) / 5″ (10 oz)**
Disc Price Each: **£1.73**

Oval Eared Dish
WB1977 Pk:(4) **21.5cm (38cl) / 8 1/2″ (13 oz)**
Disc Price Each: **£2.71**

Round Eared Dish
WB1657 Pk:(6) **18cm (38cl) / 7″ (13 oz)**
Disc Price Each: **£2.27**

Pudding Basins
PB5003 Pk:(6) **18cm (156cl) / 7 1/4″ (55 oz)**
Disc Price Each: **£3.66**
PB5004 Pk:(6) **16cm (99cl) / 6 1/4″ (35 oz)**
Disc Price Each: **£3.06**
PB5005 Pk:(6) **14cm (61cl) / 5 1/2″ (21 1/2 oz)**
Disc Price Each: **£2.21**
PB5006 Pk:(6) **12.5cm (40cl) / 5″ (14 oz)**
Disc Price Each: **£1.97**
PB5007 Pk:(6) **11cm (28cl) / 4 1/4″ (10 oz)**
Disc Price Each: **£1.90**

Cane Round Baking Dishes
PB1032 Pk:(12) **16cm (53cl) / 6″ (19 oz)**
Disc Price Each: **£2.46**
PB1031 Pk:(24) **14cm (34cl) / 5 1/2″ (12 oz)**
Disc Price Each: **£1.85**
PB1030 Pk:(24) **12cm (29cl) / 4 3/4″ (10 oz)**
Disc Price Each: **£1.72**

Cane Oval Baking Dishes
PB1062 Pk:(16) **18cm (58cl) / 7″ (20 oz)**
Disc Price Each: **£2.69**
PB1061 Pk:(24) **16cm (40cl) / 6 1/2″ (14o z)**
Disc Price Each: **£2.27**
PB1060 Pk:(24) **14cm (28cl) / 5 1/2″ (10 oz)**
Disc Price Each: **£2.08**

White Square Baker
WB2338 Pk:(4) **26 x 26 x 5.5cm**
Disc Price Each: **£7.04**

White Rectangular Baker
WB2339 Pk:(8) **16.5 x 13 x 5.5cm**
Disc Price Each: **£3.39**

White Rectangular Baker
WB0334 Pk:(4) **32 x 26cm / 12 1/2″ x 10″**
Disc Price Each: **£9.23**

White Rectangular Dish
WB2337 Pk:(8) **26 x 16.5 x 5.5cm**
Disc Price Each: **£4.49**

White Rectangular Dish
WB2336 Pk:(4) **32.5 x 19 x 5.5cm**
Disc Price Each: **£6.28**

Contemporary and classic
styles to add the finishing touch
to the table

Cutlery

A comprehensive range of high quality stainless steel cutlery offering contemporary and traditional elegant styles to suit all establishments from Fine Dining to Economy service.

All cutlery collections are dishwasher safe

Elegance

18 /10
QUALITY

The perfect blend of sophistication and quality. The Elegance 18/10 collection features soft curved handles for an elegant, timeless feel. 18/10 stainless steel, 4mm gauge.

Table Knife
Price per dozen: **£18.68**

A5604 Pk:(12) **230mm (9")**

Dessert Knife
Price per dozen: **£18.26**

A5607 Pk:(12) **205mm (8")**

Table Fork
Price per dozen: **£18.68**

A5601 Pk:(12) **210mm (8 1/4")**

Dessert Fork
Price per dozen: **£17.67**

A5605 Pk:(12) **188mm (7 3/8")**

Table Spoon
Price per dozen: **£18.80**

A5612 Pk:(12) **210mm (8 1/4")**

Dessert Spoon
Price per dozen: **£17.67**

A5606 Pk:(12) **185mm (7 1/4")**

Soup Spoon
Price per dozen: **£17.67**

A5608 Pk:(12) **180mm (7")**

Tea Spoon
Price per dozen: **£11.54**

A5609 Pk:(12) **145mm (5 3/4")**

Flair

18 /10
QUALITY

Make a bold statement with Flair; for a contemporary addition to the tabletop. This high quality 18/10 collection perfectly suits all dining occasions. 18/10 stainless steel, 4mm gauge.

Table Knife
Price per dozen: **£18.68**

A5404 Pk:(12) **235mm (9 1/4")**

Dessert Knife
Price per dozen: **£18.26**

A5407 Pk:(12) **210mm (8 1/4")**

Table Fork
Price per dozen: **£18.68**

A5401 Pk:(12) **210mm (8 1/4")**

Dessert Fork
Price per dozen: **£17.67**

A5405 Pk:(12) **188mm (7 1/2")**

Table Spoon
Price per dozen: **£18.80**

A5412 Pk:(12) **210mm (8 1/4")**

Dessert Spoon
Price per dozen: **£17.67**

A5406 Pk:(12) **188mm (7 1/2")**

Soup Spoon
Price per dozen: **£17.67**

A5408 Pk:(12) **185mm (7 1/3")**

Tea Spoon
Price per dozen: **£11.54**

A5409 Pk:(12) **145mm (5 3/4")**

Opal

18 /10
QUALITY

The classical detailing of Opal evokes a timeless style, finely crafted in 18/10 Stainless Steel.

Table Knife
Price per dozen: **£19.50**

A4304 Pk:(12) **235mm (9 1/4")**

Dessert Knife
Price per dozen: **£19.13**

A4307 Pk:(12) **200mm (7 7/8")**

Table Fork
Price per dozen: **£19.43**

A4301 Pk:(12) **200mm (7 7/8")**

Dessert Fork
Price per dozen: **£16.91**

A4305 Pk:(12) **182mm (7 1/8")**

Table Spoon
Price per dozen: **£17.98**

A4312 Pk:(12) **205mm (8")**

Dessert Spoon
Price per dozen: **£16.91**

A4306 Pk:(12) **185mm (7 1/4")**

Soup Spoon
Price per dozen: **£16.91**

A4308 Pk:(12) **181mm (7 1/8")**

Tea Spoon
Price per dozen: **£11.19**

A4309 Pk:(12) **137mm (5 3/8")**

Virtue

18 /10
QUALITY

Elegant styling and proportions combine to produce a beautifully balanced range of cutlery in quality 18/10 Stainless Steel.

Table Knife
Price per dozen: **£20.11**

A4204 Pk:(12) **235mm (9 1/4")**

Dessert Knife
Price per dozen: **£19.44**

A4207 Pk:(12) **203mm (8")**

Table Fork
Price per dozen: **£19.50**

A4201 Pk:(12) **214mm (8 3/8")**

Dessert Fork
Price per dozen: **£16.91**

A4205 Pk:(12) **180mm (7")**

Dessert Spoon
Price per dozen: **£16.91**

A4206 Pk:(12) **180mm (7")**

Soup Spoon
Price per dozen: **£16.91**

A4208 Pk:(12) **175mm (6 7/8")**

Tea Spoon
Price per dozen: **£11.19**

A4209 Pk:(12) **138mm (5 3/8")**

Facet

18 /10
QUALITY

Facet is the perfect combination of contemporary detail, clean lines and quality 18/10 Stainless Steel.

Table Knife
Price per dozen: **£19.69**

A4104 Pk:(12) **238mm (9 3/8")**

Dessert Knife
Price per dozen: **£19.13**

A4107 Pk:(12) **214mm (8 3/8")**

Table Fork
Price per dozen: **£18.29**

A4101 Pk:(12) **208mm (8 1/8")**

Dessert Fork
Price per dozen: **£15.81**

A4105 Pk:(12) **184mm (7 1/4")**

Dessert Spoon
Price per dozen: **£15.81**

A4106 Pk:(12) **178mm (7")**

Soup Spoon
Price per dozen: **£15.81**

A4108 Pk:(12) **172mm (6 3/4")**

Tea Spoon
Price per dozen: **£12.14**

A4109 Pk:(12) **140mm (5 1/2")**

Universal

18 /10
QUALITY

Universal Latte Spoon
A5103 Pk:(12) **210mm (8 1/4")**
Price per dozen: **£12.52**

Universal Tea Spoon
A5102 Pk:(12) **135mm (5 1/3")**
Price per dozen: **£10.42**

Universal Coffee Spoon
A5101 Pk:(12) **110mm (4 1/3")**
Price per dozen: **£8.63**

Steak Knife Smooth Edge Blade
A1050 Pk:(12) **230mm (9")**
Price per dozen: **£12.16**

Denver

14 /4
QUALITY

Slim and elegant with a well balanced feel.
2.5mm gauge, 14/4 Stainless Steel.

Table Knife
Price per dozen: **£17.20**

A3803 Pk:(12) **230mm (9")**

Dessert Knife
Price per dozen: **£15.30**

A3806 Pk:(12) **210mm (8 1/4")**

Table Fork
Price per dozen: **£13.80**

A3801 Pk:(12) **200mm (7 7/8")**

Dessert Fork
Price per dozen: **£12.93**

A3804 Pk:(12) **190mm (7 1/2")**

Table Spoon
Price per dozen: **£13.80**

A3802 Pk:(12) **195mm (7 3/4")**

Dessert Spoon
Price per dozen: **£12.93**

A3805 Pk:(12) **190mm (7 1/2")**

Soup Spoon
Price per dozen: **£12.93**

A3807 Pk:(12) **190mm (7 1/2")**

Tea Spoon
Price per dozen: **£7.57**

A3808 Pk:(12) **135mm (5 1/4")**

Coffee Spoon
Price per dozen: **£6.94**

A3809 Pk:(12) **110mm (4 1/3")**

Steak Knife
Price per dozen: **£17.20**

A3811 Pk:(12) **230mm (9")**

Cake Fork
Price per dozen: **£8.14**

A3810 Pk:(12) **140mm (5 1/2")**

Muse

14 /4
QUALITY

Stylish and contemporary, ideal for everyday use. 2.5mm gauge, 14/4 Stainless Steel.

Table Knife
Price per dozen: **£20.20** **A2703** Pk:(12) **230mm (9")**

Dessert Knife
Price per dozen: **£19.79** **A2706** Pk:(12) **210mm (8 1/4")**

Table Fork
Price per dozen: **£17.19** **A2701** Pk:(12) **200mm (7 7/8")**

Dessert Fork
Price per dozen: **£16.12** **A2704** Pk:(12) **190mm (7 1/2")**

Table Spoon
Price per dozen: **£17.19** **A2702** Pk:(12) **195mm (7 3/4")**

Dessert Spoon
Price per dozen: **£16.12** **A2705** Pk:(12) **190mm (7 1/2")**

Soup Spoon
Price per dozen: **£16.12** **A2707** Pk:(12) **190mm (7 1/2")**

Tea Spoon
Price per dozen: **£11.22** **A2708** Pk:(12) **135mm (5 1/4")**

Coffee Spoon
Price per dozen: **£10.15** **A2709** Pk:(12) **110mm (4 1/3")**

Global

14 /4
QUALITY

A modern, beautifully balanced collection. 3mm gauge, 14/4 Stainless Steel.

Table Knife
Price per dozen: **£17.19** **A4701** Pk:(12) **240mm (9 1/3")**

Dessert Knife
Price per dozen: **£15.30** **A4705** Pk:(12) **205mm (8 1/8")**

Table Fork
Price per dozen: **£15.30** **A4702** Pk:(12) **205mm (8 1/8")**

Dessert Fork
Price per dozen: **£12.93** **A4706** Pk:(12) **185mm (7 1/4")**

Cake Fork
Price per dozen: **£8.79** **A4712** Pk:(12) **140mm (5 1/2")**

Table Spoon
Price per dozen: **£15.30** **A4703** Pk:(12) **205mm (8 1/8")**

Dessert Spoon
Price per dozen: **£12.93** **A4707** Pk:(12) **185mm (7 1/4")**

Soup Spoon
Price per dozen: **£12.93** **A4704** Pk:(12) **185mm (7 1/4")**

Tea Spoon
Price per dozen: **£9.32** **A4708** Pk:(12) **140mm (5 1/2")**

Coffee Spoon
Price per dozen: **£7.72** **A4709** Pk:(12) **110mm (4 1/3")**

Elite

18 /0
QUALITY

A shapely, heavy gauge, contemporary cutlery collection.
6mm gauge 18/0 Stainless Steel.

Table Knife
Price per dozen: **£21.18** — **A3501** Pk:(12) **242mm (91/2")**

Dessert Knife
Price per dozen: **£19.44** — **A3506** Pk:(12) **220mm (83/4")**

Table Fork
Price per dozen: **£18.25** — **A3502** Pk:(12) **200mm (77/8")**

Dessert Fork
Price per dozen: **£15.33** — **A3504** Pk:(12) **180mm (7")**

Table Spoon
Price per dozen: **£18.25** — **A3512** Pk:(12) **192mm (71/2")**

Dessert Spoon
Price per dozen: **£15.33** — **A3505** Pk:(12) **184mm (71/4")**

Soup Spoon
Price per dozen: **£15.33** — **A3507** Pk:(12) **173mm (63/4")**

Tea Spoon
Price per dozen: **£10.95** — **A3508** Pk:(12) **137mm (51/2")**

Butter Knife
Price per dozen: **£10.95** — **A3503** Pk:(12) **138mm (53/8")**

Steak Knife
Price per dozen: **£21.39** — **A3513** Pk:(12) **235mm (91/4")**

Oxford

18 /0
QUALITY

An elegant modern design.
2.5mm gauge, 18/0 Stainless Steel.

Table Knife
Price per dozen: **£14.38** — **A3701** Pk:(12) **230mm (9")**

Dessert Knife
Price per dozen: **£13.40** — **A3703** Pk:(12) **210mm (8 1/4")**

Table Fork
Price per dozen: **£8.87** — **A3702** Pk:(12) **200mm (7 7/8")**

Dessert Fork
Price per dozen: **£7.85** — **A3704** Pk:(12) **180mm (7")**

Table Spoon
Price per dozen: **£8.28** — **A3712** Pk:(12) **200mm (7 7/8")**

Dessert Spoon
Price per dozen: **£7.85** — **A3705** Pk:(12) **180mm (7")**

Soup Spoon
Price per dozen: **£7.85** — **A3706** Pk:(12) **170mm (6 3/4")**

Tea Spoon
Price per dozen: **£5.75** — **A3707** Pk:(12) **135mm (5 1/4")**

Coffee Spoon
Price per dozen: **£4.42** — **A3714** Pk:(12) 110mm (4 1/3")

Steak Knife
Price per dozen: **£15.06** — **A3713** Pk:(12) **220mm (8 2/3")**

Cake Fork
Price per dozen: **£5.75** — **A3708** Pk:(12) **135mm (5 1/4")**

Sundae Spoon
Price per dozen: **£8.00** — **A3711** Pk:(12) **180mm (7")**

Autograph

18/0 QUALITY

A well balanced, elegant collection.
3mm gauge, 18/0 Stainless Steel.

Table Knife
Price per dozen: **£13.92** — **A3601** Pk:(12) **230mm (9")**

Dessert Knife
Price per dozen: **£13.48** — **A3603** Pk:(12) **210mm (8 1/4")**

Table Fork
Price per dozen: **£9.36** — **A3602** Pk:(12) **210mm (8 1/4")**

Dessert Fork
Price per dozen: **£8.34** — **A3604** Pk:(12) **190mm (7 1/2")**

Table Spoon
Price per dozen: **£9.14** — **A3612** Pk:(12) **200mm (7 7/8")**

Dessert Spoon
Price per dozen: **£8.34** — **A3605** Pk:(12) **190mm (7 1/2")**

Soup Spoon
Price per dozen: **£8.34** — **A3606** Pk:(12) **175mm (6 7/8")**

Steak Knife
Price per dozen: **£13.92** — **A3613** Pk:(12) **230mm (9")**

Tea Spoon
Price per dozen: **£6.27** — **A3607** Pk:(12) **135mm (5 1/4")**

Coffee Spoon
Price per dozen: **£4.90** — **A3609** Pk:(12) **110mm (4 1/4")**

Sundae Spoon
Price per dozen: **£8.40** — **A3610** Pk:(12) **180mm (7")**

Cake Fork
Price per dozen: **£6.27** — **A3608** Pk:(12) **135mm (5 1/4")**

Drop

18/0 QUALITY

The drop collection is a modern, practical design.
3mm gauge, 18/0 Stainless Steel.

Table Knife
Price per dozen: **£14.04** — **A4501** Pk:(12) **230mm (9")**

Dessert Knife
Price per dozen: **£13.25** — **A4505** Pk:(12) **210mm (8 1/4")**

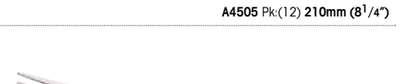

Table Fork
Price per dozen: **£9.19** — **A4502** Pk:(12) **205mm (8")**

Dessert Fork
Price per dozen: **£8.16** — **A4506** Pk:(12) **190mm (7 1/2")**

Table Spoon
Price per dozen: **£9.19** — **A4503** Pk:(12) **210mm (8 1/4")**

Dessert Spoon
Price per dozen: **£8.16** — **A4507** Pk:(12) **185mm (7 1/4")**

Soup Spoon
Price per dozen: **£8.16** — **A4504** Pk:(12) **175mm (6 7/8")**

Tea Spoon
Price per dozen: **£5.88** — **A4508** Pk:(12) **135mm (5 1/4")**

Coffee Spoon
Price per dozen: **£4.77** — **A4509** Pk:(12) **115mm (4 1/2")**

Soda Spoon
Price per dozen: **£8.00** — **A4569** Pk:(12) **180mm (7")**

Milan

18/0
QUALITY

Introducing Milan, a new contemporary, sleek and versatile design. 18/0 Stainless Steel.

Table Knife
Price per dozen: **£12.21**
A4901 Pk:(12) **238mm (9 3/8")**

Dessert Knife
Price per dozen: **£11.96**
A4905 Pk:(12) **213mm (8 3/8")**

Table Fork
Price per dozen: **£6.32**
A4902 Pk:(12) **205mm (8")**

Dessert Fork
Price per dozen: **£5.31**
A4906 Pk:(12) **181mm (7")**

Table Spoon
Price per dozen: **£6.64**
A4903 Pk:(12) **208mm (8 1/4")**

Dessert Spoon
Price per dozen: **£5.31**
A4907 Pk:(12) **184mm (7 1/4")**

Soup Spoon
Price per dozen: **£5.68**
A4904 Pk:(12) **177mm (7")**

Tea Spoon
Price per dozen: **£3.66**
A4908 Pk:(12) **138mm (5 1/2")**

Coffee Spoon
Price per dozen: **£3.59**
A4909 Pk:(12) **126mm (5")**

Bead
(Parish)

18 /0
QUALITY

Bead remains one of the most popular patterns
in the UK and complements most china patterns.
2.5mm gauge, 18/0 Stainless Steel.

Table Knife (Solid Handle)
Price per dozen: **£11.14** — **A5704** Pk:(12) **225mm (8 7/8")**

Dessert Knife
Price per dozen: **£10.40** — **A5707** Pk:(12) **205mm (8")**

Table Fork
Price per dozen: **£5.92** — **A5701** Pk:(12) **195mm (7 3/4")**

Dessert Fork
Price per dozen: **£5.61** — **A5705** Pk:(12) **180mm (7")**

Table Spoon
Price per dozen: **£5.92** — **A5702** Pk:(12) **195mm (7 3/4")**

Dessert Spoon
Price per dozen: **£5.61** — **A5706** Pk:(12) **180mm (7")**

Soup Spoon
Price per dozen: **£5.61** — **A5708** Pk:(12) **165mm (6 1/2")**

Tea Spoon
Price price per dozen: **£3.67** — **A5709** Pk:(12) **140mm (5 1/2")**

Coffee Spoon
Price per dozen: **£3.26** — **A5710** Pk:(12) **110mm (4 1/4")**

Steak Knife
Price per dozen: **£11.14** — **A5713** Pk:(12) **200mm (7 7/8")**

Cake Fork
Price per dozen: **£4.90** — **A5714** Pk:(12) **130mm (5")**

Harley
(Parish)

18 /0
QUALITY

Harley is a very popular pattern - decorative without being
ornate, and showing the influence of Art Deco style.
2.5mm gauge, 18/0 Stainless Steel.

Table Knife (Solid Handle)
Price per dozen: **£11.14** — **A5804** Pk:(12) **220mm (8 3/4")**

Dessert Knife
Price per dozen: **£10.40** — **A5807** Pk:(12) **205mm (8")**

Table Fork
Price per dozen: **£5.92** — **A5801** Pk:(12) **200mm (7 7/8")**

Dessert Fork
Price per dozen: **£5.61** — **A5805** Pk:(12) **185mm (7 1/4")**

Table Spoon
Price per dozen: **£5.92** — **A5802** Pk:(12) **205mm (8")**

Dessert Spoon
Price per dozen: **£5.61** — **A5806** Pk:(12) **180mm (7")**

Soup Spoon
Price per dozen: **£5.66** — **A5808** Pk:(12) **175mm (6 7/8")**

Tea Spoon
Price per dozen: **£3.67** — **A5809** Pk:(12) **140mm (5 1/2")**

Coffee Spoon
Price per dozen: **£3.26** — **A5810** Pk:(12) **115mm (4 1/2")**

Steak Knife
Price per dozen: **£11.14** — **A5813** Pk:(12) **195mm (7 3/4")**

Cake Fork
Price per dozen: **£3.67** — **A5814** Pk:(12) **130mm (5")**

Kings
(Parish)

18/0
QUALITY

The Kings pattern was named after the Prince Regent (later George IV), whose influence on fashion and interior design can be seen in this famous collection. 2.5mm gauge, 18/0 Stainless Steel.

Table Knife (Solid Handle)
Price per dozen: **£11.83** — **A3904** Pk:(12) **245mm (9 2/3")**

Dessert Knife
Price per dozen: **£11.02** — **A3907** Pk:(12) **225mm (8 7/8")**

Table Fork
Price per dozen: **£6.61** — **A3901** Pk:(12) **210mm (8 1/4")**

Dessert Fork
Price per dozen: **£6.00** — **A3905** Pk:(12) **180mm (7")**

Table Spoon
Price per dozen: **£6.61** — **A3902** Pk:(12) **215mm (8 1/2")**

Dessert Spoon
Price per dozen: **£6.00** — **A3906** Pk:(12) **180mm (7")**

Soup Spoon
Price per dozen: **£6.32** — **A3908** Pk:(12) **175mm (6 7/8")**

Tea Spoon
Price per dozen: **£3.75** — **A3909** Pk:(12) **140mm (5 1/2")**

Coffee Spoon
Price per dozen: **£3.35** — **A3910** Pk:(12) **110mm (4 1/3")**

Steak Knife
Price per dozen: **£11.32** — **A3915** Pk:(12) **210mm (8 1/4")**

Cake Fork
Price per dozen: **£5.22** — **A3914** Pk:(12) **130mm (5")**

Dubarry
(Parish)

18/0
QUALITY

The Dubarry pattern clearly shows the influence of the furniture designer Thomas Chippendale. The decorative shape is reminiscent of many of his chair-back designs. 2.5mm gauge, 18/0 Stainless Steel.

Table Knife (Solid Handle)
Price per dozen: **£11.14** — **A4604** Pk:(12) **225mm (8 7/8")**

Dessert Knife
Price per dozen: **£10.40** — **A4607** Pk:(12) **215mm (8 1/2")**

Table Fork
Price per dozen: **£5.92** — **A4601** Pk:(12) **200mm (7 7/8")**

Dessert Fork
Price per dozen: **£5.61** — **A4605** Pk:(12) **175mm (6 7/8")**

Table Spoon
Price per dozen: **£5.92** — **A4602** Pk:(12) **195mm (7 3/4")**

Dessert Spoon
Price per dozen: **£5.61** — **A4606** Pk:(12) **175mm (6 7/8")**

Soup Spoon
Price per dozen: **£5.61** — **A4608** Pk:(12) **163mm (6 1/2")**

Tea Spoon
Price per dozen: **£3.67** — **A4609** Pk:(12) **130mm (5")**

Coffee Spoon
Price per dozen: **£3.26** — **A4610** Pk:(12) **115mm (4 1/2")**

Steak Knife
Price per dozen: **£11.14** — **A4613** Pk:(12) **195mm (7 3/4")**

Cake Fork
Price per dozen: **£3.67** — **A4614** Pk:(12) **130mm (5")**

Jesmond
(Parish)

18 /0
QUALITY

A French art deco pattern with a simple, elegant shape and scroll at the handle tips. 2.5mm gauge, 18/0 Stainless Steel.

Table Knife (Solid Handle)
Price per dozen: **£11.14** — **A4804** Pk:(12) **220mm (8 3/4")**

Dessert Knife
Price per dozen: **£10.40** — **A4807** Pk:(12) **205mm (8")**

Table Fork
Price per dozen: **£5.92** — **A4801** Pk:(12) **200mm (7 7/8")**

Dessert Fork
Price per dozen: **£5.61** — **A4805** Pk:(12) **185mm (7 1/4")**

Table Spoon
Price per dozen: **£5.92** — **A4802** Pk:(12) **195mm (8 1/4")**

Dessert Spoon
Price per dozen: **£5.61** — **A4806** Pk:(12) **190mm (7 1/2")**

Soup Spoon
Price per dozen: **£5.61** — **A4808** Pk:(12) **180mm (7")**

Tea Spoon
Price per dozen: **£3.67** — **A4809** Pk:(12) **135mm (5 1/3")**

Coffee Spoon
Price per dozen: **£3.26** — **A4810** Pk:(12) **110mm (4 1/4")**

Steak Knife
Price per dozen: **£11.14** — **A4813** Pk:(12) **215mm (8 1/2")**

Cake Fork
Price per dozen: **£3.67** — **A4814** Pk:(12) **130mm (5")**

Economy

13 /0
QUALITY

Designed to meet the requirements of high volume outlets, our economy cutlery offers outstanding value. 1.8mm gauge, 13/0 Stainless Steel.

Table Knife
Price per dozen: **£3.74** — **A1058** Pk:(12) **210mm (8 1/4")**

Dessert Knife
Price per dozen: **£3.37** — **A1061** Pk:(12) **205mm (8")**

Table Fork
Price per dozen: **£2.20** — **A1059** Pk:(12) **195mm (7 3/4")**

Dessert Fork
Price per dozen: **£2.14** — **A1062** Pk:(12) **185mm (7 1/4")**

Table Spoon
Price per dozen: **£2.63** — **A1060** Pk:(12) **200mm (7 7/8")**

Dessert Spoon
Price per dozen: **£2.14** — **A1063** Pk:(12) **185mm (7 1/4")**

Soup Spoon
Price per dozen: **£2.14** — **A1064** Pk:(12) **180mm (7")**

Tea Spoon
Price per dozen: **£1.18** — **A1067** Pk:(12) **140mm (5 1/2")**

Soda Spoon
Price per dozen: **£2.10** — **A1069** Pk:(12) **210mm (8 1/4")**

- High performance, versatile cutlery created for multiple foods.
- Comprehensive range of handle options manufactured from high resistant materials including Polywood, Natural Wood & Polypropylene.
- Ergonomically designed handles with a refined finish for comfort of handling.
- Sustainable Rainforest Wood used in the handles of the Polywood and Natural Wood collections.
- High quality, heat treated hardened Stainless Steel (AISI 420) Blades.
- Full Tang Blades on premium Knives add greater balance.
- Dishwasher safe (excluding Natural Wood Range).
- 5 Year Warranty (applies to the Polywood Range).

TRAMONTINA

Professional Series

Steak & Pizza Cutlery

A passion for quality & design; the Tramontina professional series combines a unique blend of high quality materials and expert craftsmanship to deliver refined, high performance products for busy hospitality environments.

We are delighted to partner with Tramontina to offer this comprehensive portfolio which includes the specialised Steak and Pizza Series; trusted by the very best Steakhouses and Restaurants.

NEW

Expertly designed and crafted using the finest materials to offer refinement and high performance

MADE IN BRAZIL

Product Uses Pizzas Burgers Meats Breads Fruits

Polywood

Finest Polywood Handles complement presentation and offer a quality feel and long-lasting finish.

Small

Table Knife Polywood Rounded Tip, Serrated Edge (Red)
Full: **20.2cm** / Neck to point: **10.5cm**
Pk:(12) Disc Price Per Pack: **£17.52**

Code: **21101474**

Table Knife Polywood Rounded Tip, Serrated Edge (Brown)
Full: **20.2cm** / Neck to point: **10.5cm**
Pk:(12) Disc Price Per Pack: **£17.52**

Code: **21101494**

Steak Knife Polywood Pointed Tip, Serrated Edge (Red)
Full: **21.2cm** / Neck to point: **11.4cm**
Pk:(12) Disc Price Per Pack: **£17.52**

Code: **21100475**

Steak Knife Polywood Pointed Tip, Serrated Edge (Brown)
Full: **21.2cm** / Neck to point: **11.4cm**
Pk:(12) Disc Price Per Pack: **£17.52**

Code: **21100495**

Steak Knife Full Tang Polywood Pointed Tip, Serrated Edge (Red)
Full: **21.6cm** / Neck to point: **11.6cm**
Pk:(12) Disc Price Per Pack: **£38.40**

Code: **21411075**

Steak Knife Full Tang Polywood Pointed Tip, Serrated Edge (Brown)
Full: **21.6cm** / Neck to point: **11.6cm**
Pk:(12) Disc Price Per Pack: **£38.40**

Code: **21411095**

Pizza Knife Polywood (Red)
Full: **21.1cm** / Neck to point: **10.1cm**
Pk:(12) Disc Price Per Pack: **£31.20**

Code: **21143074**

Pizza Knife Polywood (Brown)
Full: **21.1cm** / Neck to point: **10.1cm**
Pk:(12) Disc Price Per Pack: **£31.20**

Code: **21143094**

Manufactured with real wood; Polywood handles are water resistant to prolong their smooth sheen finish.

Impact resistant handles and high quality, hardened Stainless Steel for durability and superior cutting performance.

Dishwasher safe, resistant to hot water temperatures and detergents.

5 YEARS WARRANTY — Covers manufacturing defects of Polywood handles.

Medium

Steak Knife Polywood Pointed Tip, Serrated Edge (Light Pine)
Full: **21.8cm** / Neck to point: **10.9cm**
Pk:(12) Disc Price Per Pack: **£21.60**

Code: **21109044**

Steak Knife Polywood Pointed Tip, Serrated Edge (Red)
Full: **21.8cm** / Neck to point: **10.9cm**
Pk:(12) Disc Price Per Pack: **£21.60**

Code: **21109074**

Steak Knife Polywood Pointed Tip, Serrated Edge (Brown)
Full: **21.8cm** / Neck to point: **10.9cm**
Pk:(12) Disc Price Per Pack: **£21.60**

Code: **21109094**

Steak Knife Polywood Pointed Tip, Smooth Edge (Light Pine)
Full: **23.7cm** / Neck to point: **11.7cm**
Pk:(12) Disc Price Per Pack: **£43.20**

BEST SELLER

Code: **21414045**

Steak Knife Polywood Pointed Tip, Smooth Edge (Red)
Full: **23.7cm** / Neck to point: **11.7cm**
Pk:(12) Disc Price Per Pack: **£43.20**

BEST SELLER

Code: **21414075**

Steak Knife Polywood Pointed Tip, Smooth Edge (Brown)
Full: **23.7cm** / Neck to point: **11.7cm**
Pk:(12) Disc Price Per Pack: **£43.20**

BEST SELLER

Code: **21414095**

Middle Sized Fork Polywood (Light Pine)
Full: **20.7cm** / Neck to point: **9.8cm**
Pk:(12) Disc Price Per Pack: **£24.48**

BEST SELLER

Code: **21110040**

Middle Sized Fork Polywood (Red)
Full: **20.7cm** / Neck to point: **9.8cm**
Pk:(12) Disc Price Per Pack: **£24.48**

BEST SELLER

Code: **21110070**

Middle Sized Fork Polywood (Brown)
Full: **20.7cm** / Neck to point: **9.8cm**
Pk:(12) Disc Price Per Pack: **£24.48**

BEST SELLER

Code: **21110090**

Polywood

Jumbo

Jumbo Steak Knife Polywood Rounded Tip, Serrated Edge (Light Pine)
Full: **25.2cm** / Neck to point: **12.7cm**
Pk:(12) Disc Price Per Pack: **£34.80**

Code: **21115045**

Jumbo Steak Knife Polywood Rounded Tip, Serrated Edge (Red)
Full: **25.2cm** / Neck to point: **12.7cm**
Pk:(12) Disc Price Per Pack: **£34.80**

Code: **21115075**

Jumbo Steak Knife Polywood Rounded Tip, Serrated Edge (Brown)
Full: **25.2cm** / Neck to point: **12.7cm**
Pk:(12) Disc Price Per Pack: **£34.80**

Code: **21115095**

Jumbo Steak Knife Polywood Pointed Tip, Serrated Edge (Light Pine)
Full: **25cm** / Neck to point: **12cm**
Pk:(12) Disc Price Per Pack: **£40.32**

Code: **21116045**

Jumbo Steak Knife Polywood Pointed Tip, Serrated Edge (Red)
Full: **25cm** / Neck to point: **12cm**
Pk:(12) Disc Price Per Pack: **£40.32**

Code: **21116076**

Jumbo Steak Knife Polywood Pointed Tip, Serrated Edge (Brown)
Full: **25cm** / Neck to point: **12cm**
Pk:(12) Disc Price Per Pack: **£40.32**

Code: **21116095**

Swan Jumbo Steak Knife Full Tang Polywood Pointed Tip, Serrated Edge (Red)
Full: **23.8cm** / Neck to point: **11.8cm**
Pk:(12) Disc Price Per Pack: **£71.52**

Code: **21410075**

Swan Jumbo Steak Knife Full Tang Polywood Pointed Tip, Serrated Edge (Brown)
Full: **23.8cm** / Neck to point: **11.8cm**
Pk:(12) Disc Price Per Pack: **£71.52**

Code: **21410095**

Trigger Jumbo Steak Knife Full Tang Polywood Rounded Tip, Serrated Edge (Red)
Full: **24.6cm** / Neck to point: **12.4cm**
Pk:(12) Disc Price Per Pack: **£94.56**

Code: **21415075**

Trigger Jumbo Steak Knife Full Tang Polywood Rounded Tip, Serrated Edge (Brown)
Full: **24.6cm** / Neck to point: **12.4cm**
Pk:(12) Disc Price Per Pack: **£94.56**

Code: **21415095**

Jumbo Sized Fork Polywood (Light Pine)
Full: **21.4cm** / Neck to point: **10cm**
Pk:(12) Disc Price Per Pack: **£27.84**

Code: **21136040**

Jumbo Sized Fork Polywood (Red)
Full: **21.4cm** / Neck to point: **10cm**
Pk:(12) Disc Price Per Pack: **£27.84**

Code: **21136071**

Jumbo Sized Fork Polywood (Brown)
Full: **21.4cm** / Neck to point: **10cm**
Pk:(12) Disc Price Per Pack: **£27.84**

Code: **21136090**

French Style

Elegantly styled with slim handles; this versatile collection adds the finishing touch to the table.

French Style Knife Micro Serrated Polywood (Light Pine)
Full: **22.6cm** / Neck to point: **10.4cm**
Pk:(12) Disc Price Per Pack: **£69.60**

Code: **21418044**

French Style Knife Micro Serrated Polywood (Red)
Full: **22.6cm** / Neck to point: **10.4cm**
Pk:(12) Disc Price Per Pack: **£69.60**

Code: **21418075**

French Style Knife Micro Serrated Polywood (Brown)
Full: **22.6cm** / Neck to point: **10.4cm**
Pk:(12) Disc Price Per Pack: **£69.60**

Code: **21418094**

French Style Fork Polywood (Light Pine)
Full: **21.9cm** / Neck to point: **9.9cm**
Pk:(12) Disc Price Per Pack: **£40.56**

Code: **21435040**

French Style Fork Polywood (Red)
Full: **21.9cm** / Neck to point: **9.9cm**
Pk:(12) Disc Price Per Pack: **£40.56**

Code: **21435070**

French Style Fork Polywood (Brown)
Full: **21.9cm** / Neck to point: **9.9cm**
Pk:(12) Disc Price Per Pack: **£40.56**

Code: **21435090**

Natural Wood

Perfect for every day informal dining, the natural wood handles add a rustic touch. Thermally treated for a long-lasting cutting edge with an engineered blade shape for durability and longevity.

Not suitable for Dishwasher use.

Steak Knife Natural Wood Pointed Tip, Serrated Edge
Full: **20.5cm** / Neck to point: **11.4cm**
Pk:(12) Disc Price Per Pack: **£12.00**

Code: **22200405**

Steak Knife Natural Wood Pointed Tip, Smooth Edge
Full: **20.5cm** / Neck to point: **11.4cm**
Pk:(12) Disc Price Per Pack: **£12.00**

Code: **22212005**

Steak Knife Natural Wood Rounded Tip, Serrated Edge
Full: **20cm** / Neck to point: **10.5cm**
Pk:(12) Disc Price Per Pack: **£11.56**

Code: **22211904**

Table Fork Natural Wood
Full: **19.3cm** / Neck to point: **9.8cm**
Pk:(12) Disc Price Per Pack: **£13.92**

Code: **22202400**

Jumbo Steak Knife Natural Wood Pointed Tip, Serrated Edge
Full: **23.8cm** / Neck to point: **12.1cm**
Pk:(12) Disc Price Per Pack: **£31.20**

Code: **22213005**

Jumbo Steak Knife Natural Wood Rounded Tip, Serrated Edge
Full: **24.4cm** / Neck to point: **12.7cm**
Pk:(12) Disc Price Per Pack: **£31.20**

Code: **22214005**

Steak Knife Natural Wood Pointed Tip, Serrated Edge
Full: **20.7cm** / Neck to point: **11.2cm**
Pk:(12) Disc Price Per Pack: **£9.98**

Code: **22300405**

Steak Knife Natural Wood Pointed Tip, Serrated Edge
Full: **20.8cm** / Neck to point: **10.3cm**
Pk:(12) Disc Price Per Pack: **£14.40**

Code: **22311204**

Steak Knife Natural Wood Pointed Tip, Serrated Edge
Full: **24.4cm** / Neck to point: **12.9cm**
Pk:(12) Disc Price Per Pack: **£21.12**

Code: **22312005**

Table Fork Natural Wood
Full: **19.3cm** / Neck to point: **9.8cm**
Pk:(12) Disc Price Per Pack: **£13.92**

Code: **22302400**

Polypropylene

Combining comfort and practicality with a lightweight feel; this versatile range suits every day use.

Steak Knife Polypropylene Pointed Tip, Serrated Edge
Full: **22cm** / Neck to point: **11.5cm**
Pk:(12) Disc Price Per Pack: **£7.44**

Code: **23410405**

Table Fork Polypropylene
Full: **19.6cm** / Neck to point: **8.7cm**
Pk:(12) Disc Price Per Pack: **£7.44**

Code: **23412400**

Jumbo Steak Knife Polypropylene Rounded Tip, Serrated Edge
Full: **23.4cm** / Neck to point: **11.6cm**
Pk:(12) Disc Price Per Pack: **£14.16**

Code: **23421005**

Steak Knife Polypropylene Pointed Tip, Serrated Edge
Full: **22cm** / Neck to point: **11.5cm**
Pk:(12) Disc Price Per Pack: **£15.84**

Code: **23854005**

Pizza Utensils

Stainless Steel Pizza Wheel
Full: **24cm**
Pk:(Single) Disc Price Per Pack: **£5.16**

BEST SELLER

Code: **25706100**

Stainless Steel Spatula
Full: **31cm**
Pk:(Single) Disc Price Per Pack: **£5.28**

Code: **25712100**

Outstanding combination of clarity, quality and value

Stölzle
Lausitz
born in fire

The Stölzle collection of lead free, crystalline glass offers an outstanding combination of clarity, quality and value. The collection is durable and dishwasher safe* and makes crystalline glassware an affordable alternative for all grades of hospitality outlet.

*** Certified for 1000 dishwasher cycles**

Power

GERMAN DESIGN AWARD WINNER 2018

Red Wine
G159/01 Pk:(6) **226mm**
515ml (18 1/4 oz)
Disc Price Each: **£4.49**
Fits Glass Rack:
16 Compartment
4 Half Drop Extenders
AMB-1625**

White Wine
G159/02 Pk:(6) **210mm**
400ml (14 1/4 oz)
Disc Price Each: **£4.35**
Fits Glass Rack:
25 Compartment
4 Half Drop Extenders
AMB-2525**

Champagne Flute
G159/29 Pk:(6) **226mm**
238ml (8 1/2 oz)
Disc Price Each: **£4.35**
Fits Glass Rack:
36 Compartment
4 Half Drop Extenders
AMB-3625**

Wine Tumbler
G159/22 Pk:(6) **110mm**
515ml (18 1/4 oz)
Disc Price Each: **£2.86**
Fits Glass Rack:
16 Compartment
1 Half Drop Extender
AMB-1613**

Wine Tumbler
G159/12 Pk:(6) **101mm**
380ml (13 1/2 oz)
Disc Price Each: **£2.86**
Fits Glass Rack:
25 Compartment
1 Half Drop Extender
AMB-2513**

Signature

Bordeaux
G178/37 Pk:(6) **248mm**
652ml (23 oz)
Disc Price Each: **£2.38**
Fits Glass Rack:
16 Compartment
4 Half Drop Extenders
AMB-1625**

Goblet
G178/35 Pk:(6) **242mm**
549ml (19 1/4 oz)
Disc Price Each: **£2.32**
Fits Glass Rack:
16 Compartment
4 Half Drop Extenders
AMB-1625**

Red Wine
G178/01 Pk:(6) **225mm**
406ml (14 1/4 oz)
Disc Price Each: **£2.20**
Fits Glass Rack:
25 Compartment
4 Half Drop Extenders
AMB-2525**

Lined 250ml
G178/01/250 Pk:(6) **225mm**
406ml (14 1/4 oz)
Disc Price Each: **£2.54**
Fits Glass Rack:
25 Compartment
4 Half Drop Extenders
AMB-2525**

White Wine
G178/02 Pk:(6) **212mm**
305ml (10 3/4 oz)
Disc Price Each: **£2.16**
Fits Glass Rack:
25 Compartment
3 Half Drop Extenders
AMB-2521**

Lined 175ml
G178/02/175 Pk:(6) **212mm**
305ml (10 3/4 oz)
Disc Price Each: **£2.49**
Fits Glass Rack:
25 Compartment
3 Half Drop Extenders
AMB-2521**

Champagne Flute
G178/07 Pk:(6) **242mm**
170ml (6 oz)
Disc Price Each: **£2.27**
Fits Glass Rack:
36 Compartment
4 Half Drop Extenders
AMB-3625**

Exquisit

Burgundy
G147/00 Pk:(6) **222mm**
650ml (22 3/4 oz)
Disc Price Each: **£4.00**
Fits Glass Rack:
16 Compartment
4 Half Drop Extenders
AMB-1625**

Red Wine
G147/01 Pk:(6) **215mm**
480ml (17 oz)
Disc Price Each: **£3.94**
Fits Glass Rack:
25 Compartment
4 Half Drop Extenders
AMB-2525**

White Wine
G147/02 Pk:(6) **203mm**
350ml (12 1/4 oz)
Disc Price Each: **£3.63**
Fits Glass Rack:
25 Compartment
4 Half Drop Extenders
AMB-2525**

Champagne Flute
G147/07 Pk:(6) **221mm**
175ml (6 1/4 oz)
Disc Price Each: **£3.28**
Fits Glass Rack:
36 Compartment
4 Half Drop Extenders
AMB-3625**

Revolution

Mature
G377/00 Pk:(6) **220mm**
545ml (19 1/4 oz)
Disc Price Each: **£3.71**
Fits Glass Rack:
16 Compartment
4 Half Drop Extenders
AMB-1625**

Power
G377/01 Pk:(6) **225mm**
490ml (17 1/4 oz)
Disc Price Each: **£3.13**
Fits Glass Rack:
25 Compartment
4 Half Drop Extenders
AMB-2525**

Classic
G377/02 Pk:(6) **220mm**
365ml (13 oz)
Disc Price Each: **£2.91**
Fits Glass Rack:
25 Compartment
4 Half Drop Extenders
AMB-2525**

Sparkling
G377/07 Pk:(6) **225mm**
200ml (7 oz)
Disc Price Each: **£2.91**
Fits Glass Rack:
36 Compartment
4 Half Drop Extenders
AMB-3625**

Finesse

Burgundy Glass
G231/00 Pk:(6) **250mm**
708ml (25 oz)
Disc Price Each: **£5.52**
Fits Glass Rack:
9 Compartment
5 Half Drop Extender
AMB-0930**

Bordeaux Glass
G231/35 Pk:(6) **260mm**
644ml (22 3/4 oz)
Disc Price Each: **£5.52**
Fits Glass Rack:
16 Compartment
5 Half Drop Extenders
AMB-1630**

Red Wine Glass
G231/01 Pk:(6) **255mm**
568ml (20 oz)
Disc Price Each: **£5.23**
Fits Glass Rack:
16 Compartment
5 Half Drop Extenders
AMB-1630**

White Wine Glass
G231/03 Pk:(6) **245mm**
400ml (14 1/4 oz)
Disc Price Each: **£4.81**
Fits Glass Rack:
25 Compartment
5 Half Drop Extenders
AMB-2530**

Champagne Flute
G231/29 Pk:(6) **262mm**
292ml (10 1/4 oz)
Disc Price Each: **£4.81**
Fits Glass Rack:
36 Compartment
3 Half Drop Extenders
AMB-3621**

Banquet

Red Wine Glass
G153/01 Pk:(6) **191mm**
450ml (16 oz)
Disc Price Each: **£2.60**
Fits Glass Rack:
25 Compartment
3 Half Drop Extenders
AMB-2521**

White Wine Glass
G153/02 Pk:(6)**185mm**
350ml (12 1/4 oz)
Disc Price Each: **£2.60**
Fits Glass Rack:
25 Compartment
3 Half Drop Extenders
AMB-2521**

Stemmed Water / Pilsner Glass
G283/11 Pk:(6) **156mm**
450ml (16 oz)
Disc Price Each: **£2.60**
Fits Glass Rack:
25 Compartment
2 Half Drop Extenders
AMB-2517**

Champagne Flute
G215/17 Pk:(6) **244mm**
170ml (6 oz)
Disc Price Each: **£2.60**
Fits Glass Rack:
36 Compartment
4 Half Drop Extenders
AMB-3625**

Classic

Burgundy
G200/00 Pk:(6) **216mm**
770ml (27 oz)
Disc Price Each: **£3.89**
Fits Glass Rack:
16 Compartment
4 Half Drop Extenders
AMB-1625**

Bordeaux
G200/35 Pk:(6) **225mm**
650ml (23 oz)
Disc Price Each: **£3.89**
Fits Glass Rack:
16 Compartment
4 Half Drop Extenders
AMB-1625**

Red Wine
G200/01 Pk:(6) **224mm**
448ml (15 3/4 oz)
Disc Price Each: **£3.71**
Fits Glass Rack:
25 Compartment
4 Half Drop Extenders
AMB-2525**

Chardonnay
G200/02 Pk:(6) **206mm**
370ml (13 oz)
Disc Price Each: **£3.36**
Fits Glass Rack:
25 Compartment
4 Half Drop Extenders
AMB-2525**

White Wine
G200/03 Pk:(6) **198mm**
305ml (10 3/4 oz)
Disc Price Each: **£3.26**
Fits Glass Rack:
25 Compartment
3 Half Drop Extenders
AMB-2521**

Champagne
G200/29 Pk:(6) **216mm**
240ml (8 1/2 oz)
Disc Price Each: **£3.03**
Fits Glass Rack:
36 Compartment
4 Half Drop Extenders
AMB-3625**

Experience

Burgundy
G220/00 Pk:(6) **231mm**
695ml (24^{1}/2 oz)
Disc Price Each: **£4.47**
Fits Glass Rack:
16 Compartment
4 Half Drop Extenders
AMB-1625**

Bordeaux
G220/35 Pk:(6) **238mm**
645ml (22^{3}/4 oz)
Disc Price Each: **£4.36**
Fits Glass Rack:
16 Compartment
4 Half Drop Extenders
AMB-1625**

Red Wine
G220/01 Pk:(6) **225mm**
450ml (15^{3}/4 oz)
Disc Price Each: **£4.25**
Fits Glass Rack:
25 Compartment
4 Half Drop Extenders
AMB-2525**

White Wine
G220/02 Pk:(6) **214mm**
350ml (12^{1}/4 oz)
Disc Price Each: **£4.04**
Fits Glass Rack:
25 Compartment
4 Half Drop Extenders
AMB-2525**

White Wine Small
G220/03 Pk:(6) **208mm**
285ml (9^{3}/4 oz)
Disc Price Each: **£3.83**
Fits Glass Rack:
36 Compartment
4 Half Drop Extenders
AMB-3625**

Flute
G220/07 Pk:(6) **224mm**
188ml (6^{3}/4 oz)
Disc Price Each: **£4.04**
Fits Glass Rack:
36 Compartment
4 Half Drop Extenders
AMB-3625**

Weinland

Burgundy
G100/37 Pk:(6) **223.5mm**
660ml (23 oz)
Disc Price Each: **£3.59**
Fits Glass Rack:
16 Compartment
4 Half Drop Extenders
AMB-1625**

Bordeaux
G100/35 Pk:(6) **212mm**
540ml (19 oz)
Disc Price Each: **£3.46**
Fits Glass Rack:
16 Compartment
4 Half Drop Extenders
AMB-1625**

Red Wine
G100/01 Pk:(6) **205mm**
450ml (15^{3}/4 oz)
Disc Price Each: **£2.86**
Fits Glass Rack:
25 Compartment
4 Half Drop Extenders
AMB-2525**

White Wine
G100/02 Pk:(6) **195.5mm**
350ml (12^{1}/4 oz)
Disc Price Each: **£2.57**
Fits Glass Rack:
25 Compartment
3 Half Drop Extenders
AMB-2521**

White Wine Small
G100/03 Pk:(6) **190mm**
290ml (10 oz)
Disc Price Each: **£2.35**
Fits Glass Rack:
25 Compartment
3 Half Drop Extenders
AMB-2521**

Port Wine
G100/04 Pk:(6) **171mm**
230ml (8 oz)
Disc Price Each: **£2.28**
Fits Glass Rack:
36 Compartment
3 Half Drop Extenders
AMB-3621**

Champagne Flute
G100/07 Pk:(6) **212mm**
200ml (7 oz)
Disc Price Each: **£2.86**
Fits Glass Rack:
36 Compartment
4 Half Drop Extenders
AMB-3621**

Weinland Lined & Stamped

350ml LCE @250ml
G100/02/250 Pk:(6) **195.5mm**
350ml (12^{1}/4 oz)
Disc Price Each: **£2.67**
Fits Glass Rack:
25 Compartment
3 Half Drop Extenders
AMB-2521**

350ml LCE @175ml
G100/02/175 Pk:(6 **195.5mm**
350ml (12^{1}/4 oz)
Disc Price Each: **£2.67**
Fits Glass Rack:
25 Compartment
3 Half Drop Extenders
AMB-2521**

290ml Dual @125/175ml
G100/03LGS Pk:(6) **190mm**
290ml (10 oz)
Disc Price Each: **£2.47**
Fits Glass Rack:
36 Compartment
3 Half Drop Extenders
AMB-3621**

Experience

Highball
G351/13 Pk:(6) **142mm**
361ml (12^{3}/4 oz)
Disc Price Each: **£2.42**
Fits Glass Rack:
36 Compartment
2 Half Drop Extenders
AMB-3617**

Tumbler
G351/16 Pk:(6) **102mm**
325ml (11^{1}/2 oz)
Disc Price Each: **£2.42**
Fits Glass Rack:
25 Compartment
1 Half Drop Extender
AMB-2513**

Mix Drink
G351/09 Pk:(6) **92mm**
255ml (9 oz)
Disc Price Each: **£2.36**
Fits Glass Rack:
25 Compartment
1 Half Drop Extender
AMB-2513**

Tumbler
G351/10 Pk:(6) **80mm**
150ml (5^{1}/4 oz)
Disc Price Each: **£2.23**
Fits Glass Rack:
36 Compartment
AMB-3609**

Weinland

Shot Glass
G100/20 Pk:(6) **62mm**
60ml (2 oz)
Disc Price Each: **£1.76**
Fits Glass Rack:
49 Compartment
AMB-4909**

Whisky Small
G100/14 Pk:(6) **81mm**
190ml (6^{3}/4 oz)
Disc Price Each: **£1.81**
Fits Glass Rack:
36 Compartment
AMB-3609**

Whisky Tumbler
G100/15 Pk:(6) **88mm**
275ml (9^{3}/4 oz)
Disc Price Each: **£1.98**
Fits Glass Rack:
25 Compartment
1 Half Drop Extender
AMB-2513**

Whisky Double Old Fashioned
G100/16 Pk:(6) **91mm**
350ml (12^{1}/4 oz)
Disc Price Each: **£1.76**
Fits Glass Rack:
25 Compartment
1 Half Drop Extender
AMB-2513**

Tumbler
G100/09 Pk:(6) **124mm**
315ml (11 oz)
Disc Price Each: **£1.81**
Fits Glass Rack:
36 Compartment
2 Half Drop Extenders
AMB-3617**

Longdrink
G100/12 Pk:(6) **145mm**
390ml (13^{3}/4 oz)
Disc Price Each: **£1.98**
Fits Glass Rack:
36 Compartment
2 Half Drop Extenders
AMB-3617**

Weimar

Weimar Tumbler
G361/09 Pk:(6) **117mm**
310ml (11 oz)
Disc Price Each: **£1.88**
Fits Glass Rack:
25 Compartment
1 Half Drop Extender
AMB-2513**

Weimar Tumbler
G361/10 Pk:(6) **101mm**
190ml (6^{3}/4 oz)
Disc Price Each: **£1.82**
Fits Glass Rack:
36 Compartment
1 Half Drop Extender
AMB-3613**

Becher

Tumbler
G352/09 Pk:(6) **105mm**
335ml (11^{3}/4 oz)
Disc Price Each: **£2.22**
Fits Glass Rack:
25 Compartment
1 Half Drop Extender
AMB-2513**

Tumbler
G352/10 Pk:(6) **105mm**
205ml (7^{1}/4 oz)
Disc Price Each: **£2.06**
Fits Glass Rack:
36 Compartment
1 Half Drop Extender
AMB-3613**

Tumbler
G352/12 Pk:(6) **120mm**
465ml (16^{1}/2 oz)
Disc Price Each: **£2.47**
Fits Glass Rack:
25 Compartment
2 Half Drop Extenders
AMB-2517**

Tumbler
G352/22 Pk:(6) **135mm**
662ml (23^{1}/4 oz)
Disc Price Each: **£2.75**
Fits Glass Rack:
16 Compartment
2 Half Drop Extenders
AMB-1617**

New York Bar

NYB Longdrink
G350/12 Pk:(6) **165mm**
405ml (14 1/4 oz)
Disc Price Each: **£2.67**
Fits Glass Rack:
36 Compartment
3 Half Drop Extenders
AMB-3621**

NYB Whisky Tumbler
G350/15 Pk:(6) **94mm**
320ml (11 1/4 oz)
Disc Price Each: **£2.54**
Fits Glass Rack:
25 Compartment
1 Half Drop Extender
AMB-2513**

NYB Highball
G350/13 Pk:(6) **166.5mm**
320ml (11 1/4 oz)
Disc Price Each: **£2.67**
Fits Glass Rack:
36 Compartment
3 Half Drop Extenders
AMB-3621**

NYB Shot Glass
G350/20 Pk:(6) **81mm**
57ml (2 oz)
Disc Price Each: **£2.40**
Fits Glass Rack:
49 Compartment
AMB-4909**

NYB Mix-Drink
G350/09 Pk:(6) **144mm**
350ml (12 1/4 oz)
Disc Price Each: **£2.67**
Fits Glass Rack:
36 Compartment
2 Half Drop Extenders
AMB-3617**

Isar Shot Mug

Isar Shot Mug
G0453318 Pk:(1) **72mm**
40ml (1 1/2 oz)
Disc Price Each: **£1.25**
Fits Glass Rack:
36 Compartment
1 Half Drop Extender
AMB-3617**

Wellington Boots

Wellington Boot
G0973580 Pk:(1) **245mm**
1Ltr (35 oz)
Disc Price Each: **£11.70**
Fits Glass Rack:
9 Compartment
4 Half Drop Extenders
AMB-0925**

Wellington Boot
G0973570 Pk:(1) **193mm**
0.5 Ltr (17 1/2 oz)
Disc Price Each: **£6.68**
Fits Glass Rack:
9 Compartment
3 Half Drop Extenders
AMB-0921**

Wellington Boot
G0973518 Pk:(1) **58mm**
40ml (1 1/2 oz)
Disc Price Each: **£1.66**
Fits Glass Rack:
36 Compartment
AMB-3609**

Speciality Glasses

Grappa Glass
G205/26 Pk:(6) **173mm**
90ml (3 oz)
Disc Price Each: **£2.93**
Fits Glass Rack:
36 Compartment
3 Half Drop Extenders
AMB-3621**

Liqueur Glass
G1743 Pk:(6) **122mm**
55ml (2 oz)
Disc Price Each: **£2.35**
Fits Glass Rack:
49 Compartment
2 Half Drop Extenders
AMB-4917**

Martini Glass
G205/25 Pk:(6) **168mm**
250ml (8 3/4 oz)
Disc Price Each: **£4.14**
Fits Glass Rack:
9 Compartment
3 Half Drop Extenders
AMB-0921**

Stemmed Water Glass
G284/11 Pk:(6) **146mm**
295ml (10 1/2 oz)
Disc Price Each: **£2.91**
Fits Glass Rack:
25 Compartment
2 Half Drop Extenders
AMB-2517**

Imperial Stemmed Beer
GF1716 Pk:(6) **198mm**
390ml (13 3/4 oz)
Disc Price Each: **£3.24**
Fits Glass Rack:
25 Compartment
3 Half Drop Extenders
AMB-2521**

Salsa Cocktail
G480/19 Pk:(6) **223mm**
447ml (15 3/4 oz)
Disc Price Each: **£4.94**
Fits Glass Rack:
25 Compartment
4 Half Drop Extenders
AMB-2525**

Acapulco Hurricane
G483/25 Pk:(2) **209mm**
483ml (17 oz)
Disc Price Each: **£4.94**
Fits Glass Rack:
25 Compartment
4 Half Drop Extenders
AMB-2525**

Champagne Trumpet Flute
G180/07 Pk:(6) **237mm**
163ml (5 3/4 oz)
Disc Price Each: **£3.49**
Fits Glass Rack:
36 Compartment
4 Half Drop Extenders
AMB-3625**

Champagne Saucer
G273/08 Pk:(6) **150mm**
230ml (8 oz)
Disc Price Each: **£3.25**
Fits Glass Rack:
16 Compartment
2 Half Drop Extenders
AMB-1617**

Cognac Balloon
G103/18 Pk:(6) **134mm**
585ml (20 1/2 oz)
Disc Price Each: **£3.46**
Fits Glass Rack:
16 Compartment
2 Half Drop Extenders
AMB-1617**

Classic Distillate Whisky
G200/30 Pk:(6) **177.5mm**
185ml (6 1/2 oz)
Disc Price Each: **£3.30**
Fits Glass Rack:
36 Compartment
3 Half Drop Extenders
AMB-3621**

Rum Taster Glass
G154/31 Pk:(6) **178.5mm**
203ml (7 1/4 oz)
Disc Price Each: **£3.37**
Fits Glass Rack:
36 Compartment
2 Half Drop Extenders
AMB-3617**

Nosing Glass
G161/31 Pk:(6) **124mm**
194ml (6 3/4 oz)
Disc Price Each: **£3.22**
Fits Glass Rack:
36 Compartment
2 Half Drop Extenders
AMB-3617**

Decanter Fire
G400/59 Pk:(1) **265mm**
750ml (26 1/2 oz)
Disc Price Each: **£26.23**

Created exclusively for Food Service Operators; Ocean offers a portfolio of world-class quality glassware to add unique style and value to all venues.

Santé

Elevate presentation with Santé; the collection of timeless contemporary stemware featuring unique angular bowl shapes, premium fine rims and slender stems for a distinguished tasting experience.

Santé White Wine
G1026W12 Pk:(6) **213mm**
340ml (12 oz)
Disc Price Each: **£2.43**
Fits Glass Rack:
25 Compartment
3 Half Drop Extenders
AMB-2521**

Santé Red Wine
G1026R15L Pk:(6) **225mm**
420ml (14 3/4 oz)
Disc Price Each: **£2.43**
Fits Glass Rack:
25 Compartment
4 Half Drop Extenders
AMB-2525**

Santé Burgundy
G1026D22 Pk:(6) **212mm**
635ml (22 1/4 oz)
Disc Price Each: **£2.57**
Fits Glass Rack:
16 Compartment
3 Half Drop Extenders
AMB-1621**

Santé Bordeaux
G1026A21 Pk:(6) **235mm**
595ml (20 3/4 oz)
Disc Price Each: **£2.57**
Fits Glass Rack:
16 Compartment
4 Half Drop Extenders
AMB-1625**

Santé Water Goblet
G1026G14 Pk:(6) **168mm**
405ml (14 1/4 oz)
Disc Price Each: **£2.32**
Fits Glass Rack:
25 Compartment
2 Half Drop Extenders
AMB-2517**

Santé Flute
G1026F07 Pk:(6) **229mm**
210ml (7 1/4 oz)
Disc Price Each: **£2.43**
Fits Glass Rack:
36 Compartment
4 Half Drop Extenders
AMB-3625**

The perfect serve

The specially designed angular bowl shape serves as a visual cue for optimum wine volume control.

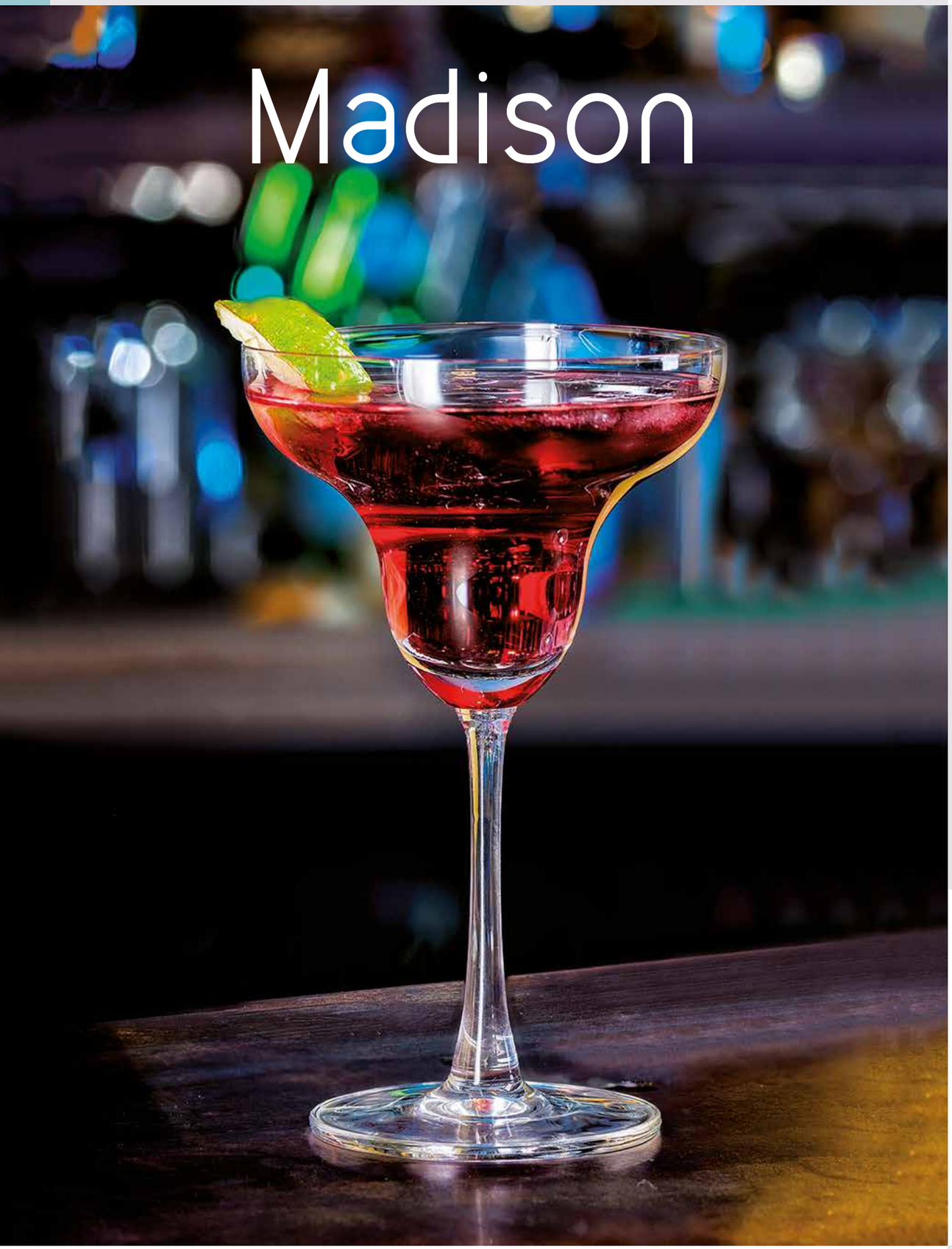

Madison

Create lasting impressions with Madison; contemporary oversized bowls and signature shapes offer a complete solution for wines and speciality drinks

Madison White Wine
G1015W12 Pk:(6) **210mm**
350ml (12^{1}/$_{4}$ oz)
Disc Price Each: **£2.23**
Fits Glass Rack:
25 Compartment
3 Half Drop Extenders
AMB-2521**

Madison Red Wine
G1015R15 Pk:(6) **224mm**
425ml (15 oz)
Disc Price Each: **£2.23**
Fits Glass Rack:
25 Compartment
4 Half Drop Extenders
AMB-2525**

Madison Burgundy
G1015D22 Pk:(6) **209mm**
650ml (22^{3}/$_{4}$ oz)
Disc Price Each: **£2.33**
Fits Glass Rack:
16 Compartment
3 Half Drop Extenders
AMB-1621**

Madison Bordeaux
G1015A21 Pk:(6) **224mm**
600ml (21oz)
Disc Price Each: **£2.33**
Fits Glass Rack:
16 Compartment
4 Half Drop Extenders
AMB-1625**

Madison Water Goblet
G1015G15 Pk:(6) **170mm**
425ml (15 oz)
Disc Price Each: **£2.06**
Fits Glass Rack:
25 Compartment
2 Half Drop Extenders
AMB-2517**

Madison Champagne Flute
G1015F07 Pk:(6) **230mm**
210ml (7^{1}/$_{2}$ oz)
Disc Price Each: **£2.23**
Fits Glass Rack:
36 Compartment
4 Half Drop Extenders
AMB-3625**

Madison Cocktail
G1015C10 Pk:(6) **192mm**
285ml (10oz)
Disc Price Each: **£2.23**
Fits Glass Rack:
9 Compartment
3 Half Drop Extenders
AMB-0921**

Madison Margarita
G1015M12 Pk:(6) **190mm**
345ml (12oz)
Disc Price Each: **£2.23**
Fits Glass Rack:
9 Compartment
3 Half Drop Extenders
AMB-0921**

Madison Sherry
G1015P04 Pk:(6) **184mm**
115ml (4oz)
Disc Price Each: **£2.06**
Fits Glass Rack:
36 Compartment
3 Half Drop Extenders
AMB-3621**

Madison Liqueur
G1015L03 Pk:(6) **164mm**
85ml (3oz)
Disc Price Each: **£2.06**
Fits Glass Rack:
36 Compartment
2 Half Drop Extenders
AMB-3617**

Madison Cognac
G1015N22 Pk:(6) **150mm**
650ml (22^{3}/$_{4}$ oz)
Disc Price Each: **£2.06**
Fits Glass Rack:
16 Compartment
2 Half Drop Extenders
AMB-1617**

Lexington

Add style to all-day dining with the distinctive contemporary shapes of the Lexington collection, offering versatility and practicality to all dining occasions.

Lexington White Wine
G1019W08 Pk:(6) **180mm**
240ml (8 1/2 oz)
Disc Price Each: **£1.73**
Fits Glass Rack:
25 Compartment
3 Half Drop Extenders
AMB-2521**

Lexington Red Wine
G1019R11 Pk:(6) **195mm**
315ml (11oz)
Disc Price Each: **£1.73**
Fits Glass Rack:
25 Compartment
3 Half Drop Extenders
AMB-2521**

Lexington Red Wine
G1019R16 Pk:(6) **217mm**
455ml (16oz)
Disc Price Each: **£2.06**
Fits Glass Rack:
25 Compartment
4 Half Drop Extenders
AMB-2525**

Lexington Goblet
G1019G13 Pk:(6) **203mm**
370ml (13oz)
Disc Price Each: **£1.73**
Fits Glass Rack:
25 Compartment
3 Half Drop Extenders
AMB-2521**

Lexington Champagne Flute
G1019F06 Pk:(6) **210mm**
185ml (6 1/2 oz)
Disc Price Each: **£1.73**
Fits Glass Rack:
36 Compartment
3 Half Drop Extenders
AMB-3621**

Lexington Rock
G1C18513 Pk:(6) **110mm**
370ml (13oz)
Disc Price Each: **£1.02**
Fits Glass Rack:
25 Compartment
1 Half Drop Extender
AMB-2513**

Lexington Rock
G1C18512 Pk:(6) **80mm**
345ml (12oz)
Disc Price Each: **£1.02**
Fits Glass Rack:
16 Compartment
AMB-1609**

Connexion

Create a unique drinking experience with this vintage inspired crystal-like cut glass

Connexion Cocktail Martini
G527C07 Pk:(6) **166mm**
215ml (7 oz)
Disc Price Each: **£2.02**
Fits Glass Rack:
16 Compartment
2 Half Drop Extenders
AMB-1617**

Connexion Coupe
G527507 Pk:(6) **144mm**
215ml (7 oz)
Disc Price Each: **£2.02**
Fits Glass Rack:
16 Compartment
2 Half Drop Extenders
AMB-1617**

Connexion High Ball
GP02808 Pk:(6) **152mm**
350ml (12 oz)
Disc Price Each: **£1.12**
Fits Glass Rack:
36 Compartment
2 Half Drop Extenders
AMB-3617**

Connexion Long Drink
GP02809 Pk:(6) **159mm**
430ml (15 oz)
Disc Price Each: **£1.31**
Fits Glass Rack:
25 Compartment
2 Half Drop Extenders
AMB-2517**

Connexion Double Rock
GP02807 Pk:(6) **91mm**
350ml (12 oz)
Disc Price Each: **£1.12**
Fits Glass Rack:
25 Compartment
1 Half Drop Extender
AMB-2513**

Connexion Mixing Glass
GP02810 Pk:(6) **156mm**
625ml (22 oz)
Disc Price Each: **£11.20**

Classic

Classic Margarita
G1501M07 Pk:(6) **130.5mm**
200ml (7oz)
Disc Price Each: **£1.39**
Fits Glass Rack:
16 Compartment
1 Half Drop Extender
AMB-1613**

Classic Champagne Saucer
G1501S07 Pk:(6) **118.5mm**
200ml (7oz)
Disc Price Each: **£1.25**
Fits Glass Rack:
16 Compartment
1 Half Drop Extender
AMB-1613**

Cuba

Cuba Hurricane
G1522H16 Pk:(6) **188mm**
450ml (15 3/4 oz)
Disc Price Each: **£2.83**
Fits Glass Rack:
25 Compartment
3 Half Drop Extenders
AMB-2521**

Top Drink

Top Drink Long Drink
G1B00313 Pk:(6) **145mm**
375ml (13 1/4 oz)
Disc Price Each: **£0.83**
Fits Glass Rack:
36 Compartment
2 Half Drop Extenders
AMB-3617**

Top Drink Hi Ball
G1B00310 Pk:(6) **125mm**
305ml (10 3/4 oz)
Disc Price Each: **£0.79**
Fits Glass Rack:
36 Compartment
1 Half Drop Extender
AMB-3613**

Top Drink Rock
G1B00311 Pk:(6) **90mm**
325ml (11 1/2 oz)
Disc Price Each: **£0.83**
Fits Glass Rack:
25 Compartment
AMB-3609**

San Marino

San Marino Long Drink
G1B00416 Pk:(6) **170mm**
480ml (16 3/4 oz)
Disc Price Each: **£1.00**
Fits Glass Rack:
36 Compartment
2 Half Drop Extenders
AMB-3617**

San Marino Hi Ball
G1B00410 Pk:(6) **141mm**
290ml (10 1/4 oz)
Disc Price Each: **£0.79**
Fits Glass Rack:
36 Compartment
2 Half Drop Extenders
AMB-3617**

San Marino Hi Ball
G1B00412 Pk:(6) **140mm**
350ml (12 1/4 oz)
Disc Price Each: **£0.83**
Fits Glass Rack:
36 Compartment
2 Half Drop Extenders
AMB-3617**

San Marino Rock
G1B00414 Pk:(6) **105mm**
385ml (13 1/2 oz)
Disc Price Each: **£1.00**
Fits Glass Rack:
25 Compartment
1 Half Drop Extender
AMB-2513**

San Marino Rock
G1B00411 Pk:(6) **90mm**
290ml (10 1/4 oz)
Disc Price Each: **£0.83**
Fits Glass Rack:
25 Compartment
AMB-2509**

Fin Line

Fin Line Long Drink
G1B01213 Pk:(6) **150mm**
355ml (12 1/2 oz)
Disc Price Each: **£0.79**
Fits Glass Rack:
36 Compartment
2 Half Drop Extenders
AMB-3617**

Fin Line Hi Ball
G1B01210 Pk:(6) **120mm**
280ml (9 3/4 oz)
Disc Price Each: **£0.71**
Fits Glass Rack:
36 Compartment
1 Half Drop Extender
AMB-3613**

Fin Line Juice
G1B01206 Pk:(6) **86.5mm**
175ml (6 1/4 oz)
Disc Price Each: **£0.65**
Fits Glass Rack:
49 Compartment
AMB-4909**

Aloha

Aloha Long Drink
G1B01712 Pk:(6) **150mm**
360ml (12 3/4 oz)
Disc Price Each: **£0.81**
Fits Glass Rack:
36 Compartment
2 Half Drop Extenders
AMB-3617**

Aloha Hi Ball
G1B01709 Pk:(6) **122mm**
280ml (9 3/4 oz)
Disc Price Each: **£0.75**
Fits Glass Rack:
36 Compartment
1 Half Drop Extender
AMB-3613**

Rock

Rock
G1B00710 Pk:(6) **90mm**
285ml (10oz)
Disc Price Each: **£0.75**
Fits Glass Rack:
25 Compartment
AMB-2509**

Ivory

Ivory Long Drink
G1B13016 Pk:(6) **150mm**
460ml (16 1/4 oz)
Disc Price Each: **£0.81**
Fits Glass Rack:
36 Compartment
2 Half Drop Extenders
AMB-3617**

Ivory Hi Ball
G1B13013 Pk:(6) **135mm**
370ml (13oz)
Disc Price Each: **£0.92**
Fits Glass Rack:
36 Compartment
2 Half Drop Extenders
AMB-3617**

Ivory Rock
G1B13011 Pk:(6) **90mm**
320ml (11 1/4 oz)
Disc Price Each: **£0.85**
Fits Glass Rack:
25 Compartment
AMB-2509**

Ivory Rock
G1B13009 Pk:(6) **85mm**
265ml (9 1/4 oz)
Disc Price Each: **£0.81**
Fits Glass Rack:
25 Compartment
AMB-2509**

Tiara

Tiara Footed
G1B17514 Pk:(6) **185mm**
395ml (13 3/4 oz)
Disc Price Each: **£1.46**
Fits Glass Rack:
25 Compartment
3 Half Drop Extenders
AMB-2521**

Tiara Long Drink
G1B12016 Pk:(6) **145mm**
465ml (16 1/4 oz)
Disc Price Each: **£0.79**
Fits Glass Rack:
25 Compartment
2 Half Drop Extenders
AMB-2517**

Tiara Hi Ball
G1B12012 Pk:(6) **134mm**
355ml (12 1/2 oz)
Disc Price Each: **£0.69**
Fits Glass Rack:
25 Compartment
2 Half Drop Extenders
AMB-2517**

Tiara Rock
G1B12013 Pk:(6) **107mm**
365ml (12 3/4 oz)
Disc Price Each: **£0.71**
Fits Glass Rack:
25 Compartment
1 Half Drop Extenders
AMB-2513**

Tiara Rock
G1B12009 Pk:(6) **96mm**
270ml (9 1/2 oz)
Disc Price Each: **£0.65**
Fits Glass Rack:
25 Compartment
1 Half Drop Extender
AMB-2513**

Shots

Mini Footed Glass
G1B17202 Pk:(6) **65mm**
60ml (2oz)
Disc Price Each: **£0.65**
Fits Glass Rack:
49 Compartment
AMB-4909**

Mini Conical Glass
G1P00110 Pk:(6) **70mm**
60ml (2oz)
Disc Price Each: **£0.62**
Fits Glass Rack:
49 Compartment
AMB-4909**

Mini Square Glass
G1P00210 Pk:(12) **60mm**
60ml (2oz)
Disc Price Each: **£0.77**
Fits Glass Rack:
49 Compartment
AMB-4909**

Pilsner

Pilsner
G1B00910 Pk:(6) **150mm**
300ml (10 1/2 oz)
Disc Price Each: **£0.81**
Fits Glass Rack:
25 Compartment
2 Half Drop Extenders
AMB-2517**

Alaska

Alaska Soda Cup
G1P00415 Pk:(6) **190mm**
355ml (12 1/2 oz)
Disc Price Each: **£2.31**

Alaska Sundae Cup
G1P00315 Pk:(6) **145mm**
225ml (8oz)
Disc Price Each: **£1.52**

Alaska Ice Cream Cup
G1P00115 Pk:(6) **78.5mm**
205ml (7 1/4 oz)
Disc Price Each: **£1.31**

Alaska Banana Split Dish
G1P00116 Pk:(6)
24cm (9 1/2")
Disc Price Each: **£1.50**

Delight

Delight One Scoop Cup
G1P02615 Pk:(6) **89mm**
156ml (5 1/2 oz)
Disc Price Each: **£1.54**

Delight Sundae Cup
G1P02617 Pk:(6) **136mm**
149ml (5 1/4 oz)
Disc Price Each: **£1.64**

Delight Sundae Cup
G1P02618 Pk:(6) **148mm**
192ml (6 3/4 oz)
Disc Price Each: **£1.87**

Caffe Premio

Caffe Americano
G1P02440 Pk:(6) **110.5mm**
355ml (12 1/2 oz)
Disc Price Each: **£1.29**

Caffe Latte
G1P02443 Pk:(6) **65.5mm**
260ml (9oz)
Disc Price Each: **£1.54**

Caffe Saucer
G1P02471 Pk:(6)
14 1/2 cm (5 3/4")
Disc Price Each: **£1.02**

Caffe Espresso
G1P02442 Pk:(6) **60.5mm**
70ml (2 1/2 oz)
Disc Price Each: **£0.89**

Caffe Saucer
G1P02472 Pk:(6)
12cm (4 3/4")
Disc Price Each: **£0.75**

Ultimo

Ultimo Espresso Cup
G1P01642 Pk:(6) **55mm**
71ml (2 1/2 oz)
Disc Price Each: **£0.89**

Saucer
G1P01672 Pk:(6)
11cm (4 1/4")
Disc Price Each: **£0.74**

Ultimo Cappuccino Cup
G1P01641 Pk:(6) **80mm**
240ml (8 1/2 oz)
Disc Price Each: **£1.33**

Cappuccino Saucer
G1P01671 Pk:(6)
15 cm (6")
Disc Price Each: **£1.02**

Kenya

Kenya Irish Coffee
G1P01643 Pk:(6) **147mm**
230ml (8oz)
Disc Price Each: **£2.06**

Kenya Slim Mug
G1P01644 Pk:(6) **143mm**
320ml (11 1/4 oz)
Disc Price Each: **£1.87**

Kenya Mug
G1P01640 Pk:(6) **103mm**
320ml (11 1/4 oz)
Disc Price Each: **£1.39**

Contemporary and classic style to enhance every type of service

Borgonovo®
made in Italy

Crafted in Italy, with a European flair, Borgonovo soda-lime glassware offers great versatility with a variety of shapes and sizes to suit all. Low pack sizes offer great flexibility and all items in the collection are available from stock.

All glasses in the Borgonovo collection are dishwasher safe.

Drop

Drop Tulip 540
GA13253 Pk:(6) **220mm**
540ml (19 oz)
Disc Price Each: **£2.43**
Fits Glass Rack:
16 Compartment
3 Half Drop Extenders
AMB-1621**

Drop Tulip 410
GA23241 Pk:(6) **205mm**
410ml (14 1/4 oz)
Disc Price Each: **£2.28**
Fits Glass Rack:
25 Compartment
3 Half Drop Extenders
AMB-2521**

Drop Tulip 330
GA33232 Pk:(6) **200mm**
330ml (11 1/2 oz)
Disc Price Each: **£2.08**
Fits Glass Rack:
25 Compartment
3 Half Drop Extenders
AMB-2521**

Drop Flute
GA51921 Pk:(6) **215mm**
220ml (7 3/4 oz)
Disc Price Each: **£1.79**
Fits Glass Rack:
36 Compartment
3 Half Drop Extenders
AMB-3621**

Quadro

Quadro 380
GA23438 Pk:(6) **220mm**
380ml (13 1/4 oz)
Disc Price Each: **£2.71**
Fits Glass Rack:
25 Compartment
4 Half Drop Extenders
AMB-2525**

Quadro 420
GA13442 Pk:(6) **195mm**
420ml (14 3/4 oz)
Disc Price Each: **£2.71**
Fits Glass Rack:
16 Compartment
3 Half Drop Extenders
AMB-1621**

Ducale Stem

Wine Glass 21
G11098020 Pk:(6) **170mm**
210ml (7 1/4 oz)
Disc Price Each: **£1.36**
Fits Glass Rack:
36 Compartment
2 Half Drop Extenders
AMB-3617**

Wine Glass 27
G11098220 Pk:(6) **185mm**
270ml (9 1/2 oz)
Disc Price Each: **£1.73**
Fits Glass Rack:
25 Compartment
3 Half Drop Extenders
AMB-2521**

Wine Glass 31
G11098420 Pk:(6) **195mm**
310ml (10 3/4 oz)
Disc Price Each: **£1.80**
Fits Glass Rack:
25 Compartment
3 Half Drop Extenders
AMB-2521**

Wine Glass 38
G11098620 Pk:(6) **200mm**
380ml (13 1/4 oz)
Disc Price Each: **£1.98**
Fits Glass Rack:
25 Compartment
3 Half Drop Extenders
AMB-2521**

Champagne Flute 17
G11097820 Pk:(6) **200mm**
170ml (6 oz)
Disc Price Each: **£1.55**
Fits Glass Rack:
36 Compartment
3 Half Drop Extenders
AMB-3621**

V series

Shot 65
G11110722 Pk:(24) **70mm**
65ml (2 1/4 oz)
Disc Price Each: **£0.71**
Fits Glass Rack:
49 Compartment
AMB-4909**

Tumbler 140
G11126021 Pk:(12) **109mm**
140ml (5 oz)
Disc Price Each: **£1.20**
Fits Glass Rack:
36 Compartment
1 Half Drop Extenders
AMB-3613**

Low Tumbler 225
G11057821 Pk:(12) **90mm**
225ml (7 3/4 oz)
Disc Price Each: **£1.49**
Fits Glass Rack:
16 Compartment
AMB-1609**

Low Tumbler 250
G11058021 Pk:(12) **105mm**
250ml (8 3/4 oz)
Disc Price Each: **£1.40**
Fits Glass Rack:
16 Compartment
1 Half Drop Extender
AMB-1613**

Double Old Fashioned 350
G11106520 Pk:(6) **120mm**
350ml (12 1/4 oz)
Disc Price Each: **£1.80**
Fits Glass Rack:
16 Compartment
1 Half Drop Extender
AMB-1613**

High Ball 350
G11058521 Pk:(12) **160mm**
350ml (12 1/4 oz)
Disc Price Each: **£1.75**
Fits Glass Rack:
25 Compartment
2 Half Drop Extenders
AMB-2517**

High Ball 420
G11106720 Pk:(6) **170mm**
420ml (14 3/4 oz)
Disc Price Each: **£2.04**
Fits Glass Rack:
25 Compartment
2 Half Drop Extenders
AMB-2517**

London

Juice 210
G11086420 Pk:(6) **80mm**
210ml (7 1/4 oz)
Disc Price Each: **£0.95**
Fits Glass Rack:
25 Compartment
AMB-2509**

Old Fashioned 265
G11085020 Pk:(6) **90mm**
265ml (9 1/4 oz)
Disc Price Each: **£1.07**
Fits Glass Rack:
25 Compartment
AMB-2509**

Double Old Fashioned 355
G11085220 Pk:(6) **100mm**
355ml (12 1/2 oz)
Disc Price Each: **£1.15**
Fits Glass Rack:
16 Compartment
1 Half Drop Extender
AMB-1613**

High Ball 355
G11085420 Pk:(6) **120mm**
355ml (12 1/2 oz)
Disc Price Each: **£1.28**
Fits Glass Rack:
25 Compartment
1 Half Drop Extender
AMB-2513**

High Ball 415
G11085620 Pk:(6) **130mm**
415ml (14 1/2 oz)
Disc Price Each: **£1.52**
Fits Glass Rack:
25 Compartment
1 Half Drop Extender
AMB-2513**

Icon

1/2 Pint Beer Mug
G12010020 Pk:(6) **130mm**
290ml (10 oz)
Disc Price Each: **£2.06**

1 Pint Beer Mug
G12010520 Pk:(6) **160mm**
585ml (20 oz)
Disc Price Each: **£3.39**

Ducale Tumblers

Tumbler 490
G11096020 Pk:(6) **115mm**
490ml (17 1/4 oz)
Disc Price Each: **£1.15**
Fits Glass Rack:
25 Compartment
1 Half Drop Extenders
AMB-2513**

Tumbler 520
G11096120 Pk:(6) **100mm**
520ml (18 1/4 oz)
Disc Price Each: **£1.15**
Fits Glass Rack:
16 Compartment
1 Half Drop Extender
AMB-1613**

Shot Glasses / Amuse Bouche

Pisa Shot Glass
G11006520 Pk:(6) **57mm**
50ml (2 oz)
Disc Price Each: **£0.75**
Fits Glass Rack:
49 Compartment
AMB-4909**

Cubic Shot Glass
G11084024 Pk:(48) **60mm**
60ml (2 oz)
Disc Price Each: **£0.84**
Fits Glass Rack:
49 Compartment
AMB-4909**

Junior Shot 25 Brimful
G11109822 Pk:(6) **70mm**
25ml (1 oz)
Disc Price Each: **£0.50**
Fits Glass Rack:
49 Compartment
AMB-4909**

Junior Shot Glass
G11110028 Pk:(96) **70mm**
35ml (1 1/4 oz)
Disc Price Each: **£0.52**
Fits Glass Rack:
49 Compartment
AMB-4909**

Tall Vodka Shot 60
G11106020 Pk:(6) **105mm**
60ml (2 oz)
Disc Price Each: **£0.88**
Fits Glass Rack:
49 Compartment
1 Half Drop Extenders
AMB-4913**

Indro

Indro 300
G11151021 Pk:(12) **135mm**
300ml (10 1/4 oz)
Disc Price Each: **£1.03**
Fits Glass Rack:
36 Compartment
2 Half Drop Extenders
AMB-3617**

Conical Stacking

Old Fashioned 240
G11163421 Pk:(12) **90mm**
240ml (8 1/2 oz)
Disc Price Each: **£1.11**
Fits Glass Rack:
25 Compartment
AMB-2509**

Double Old Fashioned 350
G11163720 Pk:(6) **100mm**
350ml (12 1/4 oz)
Disc Price Each: **£1.42**
Fits Glass Rack:
16 Compartment
1 Half Drop Extenders
AMB-1613**

High Ball 355
G11163220 Pk:(6) **140mm**
355ml (12 1/2 oz)
Disc Price Each: **£1.59**
Fits Glass Rack:
25 Compartment
2 Half Drop Extenders
AMB-2517**

High Ball 420
G11183020 Pk:(6) **150mm**
420ml (14 3/4 oz)
Disc Price Each: **£1.98**
Fits Glass Rack:
25 Compartment
2 Half Drop Extenders
AMB-2517**

Aurelia

Water 270
G11000141 Pk:(6) **95mm**
270ml (10 oz)
Disc Price Each: **£1.10**
Fits Glass Rack:
25 Compartment
1 Half Drop Extenders
AMB-2513**

Double Old Fashioned 340
G11000541 Pk:(6) **105mm**
340ml (12 oz)
Disc Price Each: **£1.26**
Fits Glass Rack:
25 Compartment
1 Half Drop Extenders
AMB-2513**

High Ball 330
G11000341 Pk:(6) **120mm**
330ml (11 1/2 oz)
Disc Price Each: **£1.10**
Fits Glass Rack:
36 Compartment
1 Half Drop Extenders
AMB-3613**

High Ball 420
G11000741 Pk:(6) **125mm**
420ml (14 3/4 oz)
Disc Price Each: **£1.43**
Fits Glass Rack:
25 Compartment
1 Half Drop Extenders
AMB-2513**

Ice Cream

Deliss Sundae Dish
G14033021 Pk:(6) **140mm**
225ml (7 3/4 oz)
Disc Price Each: **£3.35**

Riviera Ice Cream Dish
G14082521 Pk:(12) **80mm**
260ml (9 oz)
Disc Price Each: **£1.46**

London Sundae Glass
G14023320 Pk:(6) **180mm**
400ml (14 oz)
Disc Price Each: **£2.38**

Vicenza Ice Cream Cup 150
G14082921 Pk:(12) **74mm**
150ml (6 oz)
Disc Price Each: **£1.51**

Vicenza Ice Cream Cup 230
G14083121 Pk:(12) **84mm**
230ml (8 oz)
Disc Price Each: **£2.14**

Gelato Deliss 275
G14034021 Pk:(6) **125 x 155mm**
275ml (9 3/4 oz)
Disc Price Each: **£4.32**

Hot Drinks

Conic Latte Glass
G13279021 Pk:(12) **145mm**
280ml (9 3/4 oz)
Disc Price Each: **£2.57**

Ceylon Latte Mug
G13217020 Pk:(6) **115mm**
230ml (8 oz)
Disc Price Each: **£2.00**

Elba Latte Glass
G12031020 Pk:(6) **120mm**
250ml (9 oz)
Disc Price Each: **£2.23**

Tazze Cappuccino 335
G13220020 Pk:(6) **97mm**
335ml (11 3/4 oz)
Disc Price Each: **£1.63**

Ischia Caffe 80
G13245222 Pk:(48) **57mm**
80ml (2 3/4 oz)
Disc Price Each: **£1.07**

Ischia Cappuccino 180
G13220320 Pk:(6) **74mm**
180ml (6 1/2 oz)
Disc Price Each: **£1.84**

Cappuccino Conic 280
G13278620 Pk:(6) **84mm**
280ml (10 oz)
Disc Price Each: **£1.95**

Piattino Ischia (Saucer)
G13208924 Pk:(48) **118mm (4 5/8")**
Disc Price Each: **£0.70**
G13246429 Pk:(36) **150mm (6")**
Disc Price Each: **£1.11**

Speciality Glasses

Volterra Pils
G11099620 Pk:(6) **200mm**
400ml (14 oz)
Disc Price Each: **£1.92**
Fits Glass Rack:
25 Compartment
3 Half Drop Extenders
AMB-2521**

Margarita 270
G11093020 Pk:(6) **145mm**
270ml (9 1/2 oz)
Disc Price Each: **£2.06**
Fits Glass Rack:
9 Compartment
2 Half Drop Extenders
AMB-0917**

Martini Calice
G11095020 Pk:(6) **168mm**
250ml (9 oz)
Disc Price Each: **£2.58**
Fits Glass Rack:
9 Compartment
2 Half Drop Extenders
AMB-0917**

Tikki Skull
GMA566 Pk:(4)
50cl (17 1/2 oz)
Disc Price Each: **£7.34**

Bowls

Conic Bowl
G14085321 Pk:(48) **115 x 52mm**
350ml (12 1/4 oz)
Disc Price Each: **£1.15**

Indro 9 Bowl
G14065924 Pk:(48) **90 x 50mm**
222ml (8 oz)
Disc Price Each: **£0.84**

Mondi 8 Bowl
G14099742 Pk:(24) **80 x 44mm**
170ml (6 oz)
Disc Price Each: **£1.07**

Mondi 10 Bowl
G14000242 Pk:(24) **105 x 58mm**
270ml (9 1/2 oz)
Disc Price Each: **£1.31**

Practica 10
G14065120 Pk:(6) **125mm**
100ml (3 1/2 oz)
Disc Price Each: **£1.37**

Practica 12
G14065220 Pk:(6) **150mm**
220ml (7 1/2 oz)
Disc Price Each: **£1.63**

Practica 14
G14065320 Pk:(6) **175mm**
400ml (14 oz)
Disc Price Each: **£2.10**

Jugs and Carafes

Roxy Jug
G13130020 Pk:(6) **170mm**
1000ml (35 oz)
Disc Price Each: **£3.71**

Conic Jug
G13137019 Pk:(6) **210mm**
1800ml (63 oz)
Disc Price Each: **£7.80**

Caraffa Indro 1 Litre
G13173020 Pk:(6) **280mm**
1000ml (35 oz)
Disc Price Each: **£3.66**

Caraffa Indro 0.5 Litre
G13172820 Pk:(6) **195mm**
500ml (17 1/2 oz)
Disc Price Each: **£2.52**

Bottles

Bottle 1000 Red Lid
G13150018 Pk:(6) **320mm**
1000ml (35 oz)
Disc Price Each: **£3.04**

Bottle 1000 Blue Lid
G13150020 Pk:(6) **320mm**
1000ml (35 oz)
Disc Price Each: **£3.04**

Bottle 355 Red Lid
G13151020 Pk:(6) **205mm**
355ml (12 1/2 oz)
Disc Price Each: **£2.31**

Bottle 355 Blue Lid
G13151021 Pk:(6) **205mm**
355ml (12 1/2 oz)
Disc Price Each: **£2.31**

Oil / Vinegar
G13249022 Pk:(24) **240mm**
355ml (12 1/2 oz)
Disc Price Each: **£3.18**

Candle Holder

Nordkapp Candleholder
G13226222 Pk:(24) **65mm**
128ml (4 1/2 oz)
Disc Price Each: **£0.71**

High Glass SPIRITS

Create lasting impressions with our versatile glass bottles

Premium quality glass

- High transparency and shine
- Perfect for personalisation, add your brand logo or decoration for a unique touch
- Dishwasher safe

Jack Glass Bottle
GB22917 Pk:(1) **250mm**
700ml / 24$^{3}/_{4}$ oz
Disc Price Each: **£4.06**

Egg Glass Bottle
GB22916 Pk:(1) **242mm**
700ml / 24$^{3}/_{4}$ oz
Disc Price Each: **£8.12**

Saturn Glass Bottle
GB22895 Pk:(1) **305mm**
700ml / 24$^{3}/_{4}$ oz
Disc Price Each: **£4.06**

Diabolo Glass Bottle
GB22918 Pk:(1) **230mm**
700ml / 24$^{3}/_{4}$ oz
Disc Price Each: **£4.06**

Cork Stopper
(for Jack Bottle)
GB22120 Pk:(1)
Disc Price Each: **£0.75**

Silver Coloured Stopper
(for Egg, Saturn & Diabolo Bottles)
GB22919 Pk:(1)
Disc Price Each: **£1.00**

All High Glass Spirits Bottles are dishwasher safe.

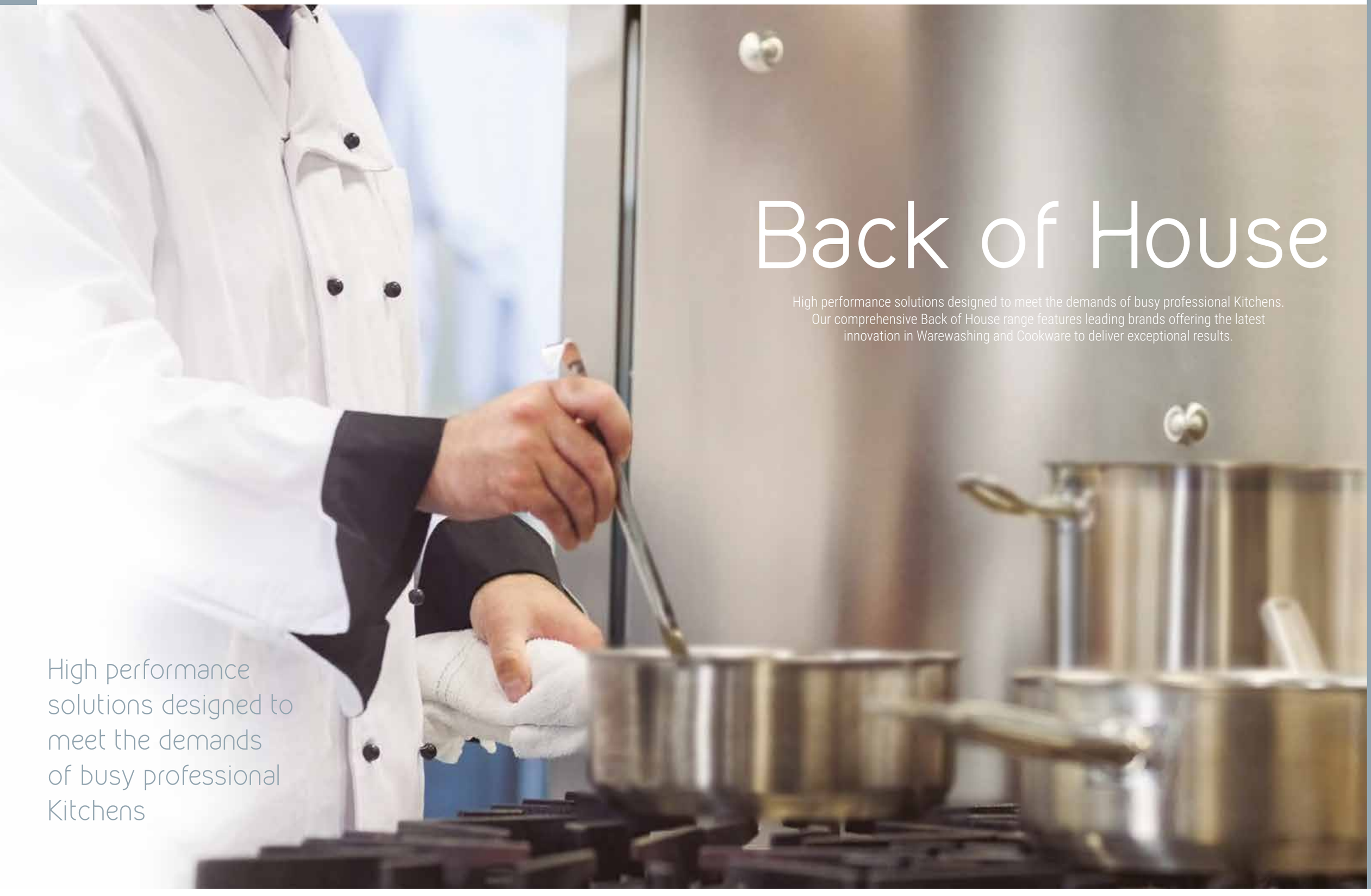

Back of House

High performance solutions designed to meet the demands of busy professional Kitchens. Our comprehensive Back of House range features leading brands offering the latest innovation in Warewashing and Cookware to deliver exceptional results.

High performance solutions designed to meet the demands of busy professional Kitchens

AMER★BOX

Wash, transport & store all in one

The perfect Washing & Sanitary Storage System

Glassware stays clean when in storage, therefore no need to re-wash before use.
Open outer wall is closed & keeps out pollutions, such as dirty water, viruses, insect and pest, contaminant, dust and dirty hand. Clean glassware would need to be washed again after being polluted, it wastes time and money.

HACCP

- AMERBOX racks are easy to handle with 1.3cm overlap area and smooth sides.
- These racks interstack with all racks from major dishrack manufacturers.
- Open inside compartments provide thorough circulation of water and cleaning solutions and promote quick and thorough drying.
- Extremely durable, long-lasting polypropylene built to withstand chemicals and high temperatures up to 93 degrees celsius.
- Closed external walls are designed for optimum cleaning and storage racks keep finger and contaminants out and reduce risk of breakage and injury.
- Easy to carry, easy to grip handles on all four sides as well as smooth overlapping sides and rounded corners reduce the risk of injury.

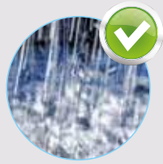

Large perforated bottom facilitates thorough penetration of water and detergent during washing.

Fingerprints-Free Glass

Full-sided rack protects the washed glass against unnecessary touch during storage or transport to destination, which reduces the time needed for additional polishing.

Quick Identification of Glass

Various colors of base rack bottom help quickly identify the type of glass even from a distance, without the need to remove stacked baskets.

Health Safety

Full-sided rack and extra options, namely upper cover and trolley, assure efficient and safe transport of glass and protect it against pests.

Convenient Storage & Transport

Suitably shaped edges of rack allow stacking, which reduces the footprint in warehouse and increases packing and transport efficiency.

No More Wet Floor

Collection reservoir of the trolley collects the water dripping from the glass in the baskets.

Easy car and manual transport.

Made of polypropylene highly resistant to detergents and high temperature (up to 199°F/+93°C).

1 Measure the maximum diameter of the glass (stemware or tumbler) to determine the number of compartments.

2 Measure the maximum height of the glass (stemware or tumbler) to the top edge of the rim to determine the compartment height.

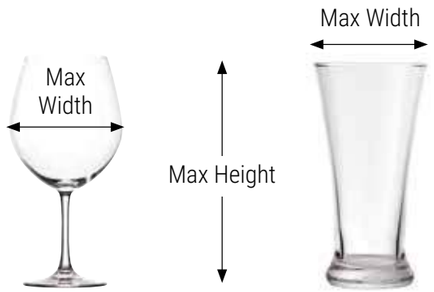

9 Compartment Rack - Maximum Glass Width 14.8cm						
	Max Height 9cm	Max Height 13.2cm	Max Height 17.4cm	Max Height 21.6cm	Max Height 25.8cm	Max Height 30cm
Code	AMB-0909**	AMB-0913**	AMB-0917**	AMB-0921**	AMB-0925**	AMB-0930**
Rack Dimension	50 x 20 x 14.3cm	50 x 50 x 18.4cm	50 x 50 x 22.5cm	50 x 50 x 26.7cm	50 x 50 x 30.8cm	50 x 50 x 34.9cm
Price	**£25.07**	**£33.02**	**£40.97**	**£48.92**	**£56.87**	**£64.82**

16 Compartment Rack - Maximum Glass Width 10.9cm						
	Max Height 9cm	Max Height 13.2cm	Max Height 17.4cm	Max Height 21.6cm	Max Height 25.8cm	Max Height 30cm
Code	AMB-1609**	AMB-1613**	AMB-1617**	AMB-1621**	AMB-1625**	AMB-1630**
Rack Dimension	50 x 20 x 14.3cm	50 x 50 x 18.4cm	50 x 50 x 22.5cm	50 x 50 x 26.7cm	50 x 50 x 30.8cm	50 x 50 x 34.9cm
Price	**£24.91**	**£32.83**	**£40.75**	**£48.67**	**£56.59**	**£64.51**

25 Compartment Rack - Maximum Glass Width 8.7cm						
	Max Height 9cm	Max Height 13.2cm	Max Height 17.4cm	Max Height 21.6cm	Max Height 25.8cm	Max Height 30cm
Code	AMB-2509**	AMB-2513**	AMB-2517**	AMB-2521**	AMB-2525**	AMB-2530**
Rack Dimension	50 x 20 x 14.3cm	50 x 50 x 18.4cm	50 x 50 x 22.5cm	50 x 50 x 26.7cm	50 x 50 x 30.8cm	50 x 50 x 34.9cm
Price	**£25.72**	**£34.32**	**£42.92**	**£51.52**	**£60.12**	**£68.72**

36 Compartment Rack - Maximum Glass Width 7.2cm						
	Max Height 9cm	Max Height 13.2cm	Max Height 17.4cm	Max Height 21.6cm	Max Height 25.8cm	Max Height 30cm
Code	AMB-3609**	AMB-3613**	AMB-3617**	AMB-3621**	AMB-3625**	AMB-3630**
Rack Dimension	50 x 20 x 14.3cm	50 x 50 x 18.4cm	50 x 50 x 22.5cm	50 x 50 x 26.7cm	50 x 50 x 30.8cm	50 x 50 x 34.9cm
Price	**£26.51**	**£35.27**	**£44.03**	**£52.79**	**£61.55**	**£70.31**

49 Compartment Rack - Maximum Glass Width 6cm						
	Max Height 9cm	Max Height 13.2cm	Max Height 17.4cm	Max Height 21.6cm	Max Height 25.8cm	Max Height 30cm
Code:	AMB-4909**	AMB-4913**	AMB-4917**	AMB-4921**	AMB-4925**	AMB-4930**
Rack Dimension	50 x 20 x 14.3cm	50 x 50 x 18.4cm	50 x 50 x 22.5cm	50 x 50 x 26.7cm	50 x 50 x 30.8cm	50 x 50 x 34.9cm
Price	**£27.56**	**£37.27**	**£46.98**	**£56.69**	**£66.40**	**£76.11**

Prices above includes the base rack

Remember to replace ** with a base colour code from the below options:

BR (Brown)

RE (Red)

BL (Blue)

GR (Green)

EY (Grey)

AMB-0913BR

AMB-1617RE

AMB-2521BL

AMB-3625GR

AMB-4930EY

Accessories

Cutlery Basket
AMB-OORF Pk:(1)
50 x 50 x 10.1cm
$19^3/4$" x $19^3/4$" x 4"
Disc Price Each: **£16.15**

Glass Rack
AMB-OORP Pk:(1)
50 x 50 x 10.1cm
$19^3/4$" x $19^3/4$" x 4"
Disc Price Each: **£18.31**

Cup Rack 20 Compartment
AMB-20RB Pk:(1)
50 x 50 x 10.1cm
$19^3/4$" x $19^3/4$" x 4"
Disc Price Each: **£18.86**

Glass Rack Lid
AMB-OORC Pk:(1)
50 x 50 x 3.5cm
$19^3/4$" x $19^3/4$" x $1^1/2$"
Disc Price Each: **£11.05**

Rack Dolly No Handle
AMB-RDO1 Pk:(1)
50 x 50 x 18cm
$19^3/4$" x $19^3/4$" x 7"
Disc Price Each: **£49.93**

NEW

CELAR®

SINCE 1978

- Manufactured in Europe
- High quality, strong Aluminium
- Contemporary finish featuring non-stick granite interior with a satin exterior
- Greblon C3+; highly efficient PTFE coating with ceramic reinforcement for outstanding non-stick properties, resistance to abrasion and durability
- Heat resistant, Stainless Steel long handles for easy handling
- Suitable for Gas, Electric & Vitro Stoves (Not suitable for Induction Hobs)
- Dishwasher safe

GREBLON® C3+ NON-STICK WEILBURGER . German Technology

Designed for busy kitchens, this comprehensive range of professional Aluminium Cookware offers versatility, performance and durability

Gas

Electric

Vitro

Dishwasher Safe

Frying Pans

996.36 Pk:(1) **36cm / 14″**
Disc Price Each: **£34.77**
996.32 Pk:(1) **32cm / 12 2/3″**
Disc Price Each: **£28.79**
996.30 Pk:(1) **30cm / 11 3/4″**
Disc Price Each: **£25.37**
996.28 Pk:(1) **28cm / 11″**
Disc Price Each: **£22.31**
996.24 Pk:(1) **24cm / 9 1/2″**
Disc Price Each: **£18.40**
996.20 Pk:(1) **20cm / 7 3/4″**
Disc Price Each: **£15.78**

Wok

993.28 Pk:(1) **28cm / 11″**
Disc Price Each: **£28.54**

Frying Pan with 2 Handles

996.40 Pk:(1) **40cm / 15 3/4″**
Disc Price Each: **£50.64**

NEW

artame

Trusted for performance; Artame offers high quality and innovative Cookware solutions that deliver exceptional cooking results for professional kitchens.

- Manufactured in Europe
- Premium 18/10 Stainless Steel with a satin finish interior and exterior
- Stainless Steel and Aluminium impact bonded bases for even heat distribution
- Heat resistant, ergonomically designed handles for comfort and ease of handling
- Suitable for all heat sources including Induction Hobs
- Dishwasher safe

Stock Pots

81845 Pk:(1) **45 x 45cm (70Ltr)**
Disc Price Each: **£183.84**
81840 Pk:(1) **40 x 40cm (50Ltr)**
Disc Price Each: **£145.95**
81836 Pk:(1) **36 x 36cm (36Ltr)**
Disc Price Each: **£127.73**
81832 Pk:(1) **32 x 32cm (25Ltr)**
Disc Price Each: **£99.68**
81828 Pk:(1) **28 x 28cm (17Ltr)**
Disc Price Each: **£71.08**
81826 Pk:(1) **26 x 26cm (13.5Ltr)**
Disc Price Each: **£58.38**
81824 Pk:(1) **24 x 24cm (10.5Ltr)**
Disc Price Each: **£49.38**
81820 Pk:(1) **20 x 20cm (6Ltr)**
Disc Price Each: **£39.05**

Deep Casseroles

81945 Pk:(1) **45 x 27.5cm (42.8Ltr)**
Disc Price Each: **£145.61**
81940 Pk:(1) **40 x 25cm (30.8Ltr)**
Disc Price Each: **£119.77**
81936 Pk:(1) **36 x 21.5cm (21.5Ltr)**
Disc Price Each: **£97.01**
81932 Pk:(1) **32 x 18cm (14Ltr)**
Disc Price Each: **£73.24**
81928 Pk:(1) **28 x 17.5cm (10.6Ltr)**
Disc Price Each: **£51.60**
81924 Pk:(1) **24 x 15cm (6Ltr)**
Disc Price Each: **£37.82**
81920 Pk:(1) **20 x 13cm (4Ltr)**
Disc Price Each: **£33.35**

Casseroles

82045 Pk:(1) **45 x 17cm (26.5Ltr)**
Disc Price Each: **£127.31**
82040 Pk:(1) **40 x 15.5cm (19Ltr)**
Disc Price Each: **£107.95**
82036 Pk:(1) **36 x 14cm (14Ltr)**
Disc Price Each: **£89.18**
82032 Pk:(1) **32 x 12.5cm (9.8Ltr)**
Disc Price Each: **£66.23**
82028 Pk:(1) **28 x 11cm (6.5Ltr)**
Disc Price Each: **£48.84**
82024 Pk:(1) **24 x 10.5cm (4.20Ltr)**
Disc Price Each: **£35.98**

- **18/10** Stainless steel 18/10 AISI 304
- Stainless steel / Aluminium
- Sandwich
- Electric
- Electric (radiant ring)
- Gas
- Vitro
- Induction
- Dishwasher Safe

Lids

82945 Pk:(1) **45cm**
Disc Price Each: **£27.42**
82940 Pk:(1) **40cm**
Disc Price Each: **£19.29**
82936 Pk:(1) **36cm**
Disc Price Each: **£18.89**
82932 Pk:(1) **32cm**
Disc Price Each: **£15.59**
82928 Pk:(1) **28cm**
Disc Price Each: **£10.95**
82926 Pk:(1) **26cm**
Disc Price Each: **£10.55**
82924 Pk:(1) **24cm**
Disc Price Each: **£9.07**
82920 Pk:(1) **20cm**
Disc Price Each: **£7.71**

Paella Pans

83528 Pk:(1) **28 x 5cm (2.9Ltr)**
Disc Price Each: **£43.39**
83524 Pk:(1) **24 x 4.5cm (1.9Ltr)**
Disc Price Each: **£32.48**

French Style Saucepans

82424 Pk:(1) **24 x 10.5cm (4.3Ltr)**
Disc Price Each: **£34.41**
82420 Pk:(1) **20 x 8.5cm (2.7Ltr)**
Disc Price Each: **£28.83**
82418 Pk:(1) **18 x 8cm (2Ltr)**
Disc Price Each: **£25.68**
82416 Pk:(1) **16 x 7.5cm (1.5Ltr)**
Disc Price Each: **£22.03**
82414 Pk:(1) **14 x 6.5cm (1Ltr)**
Disc Price Each: **£21.94**

Saute Pans

83324 Pk:(1) **24cm (3.1Ltr)**
Disc Price Each: **£30.12**
83320 Pk:(1) **20cm (2Ltr)**
Disc Price Each: **£27.35**
83316 Pk:(1) **16cm (1.2Ltr)**
Disc Price Each: **£23.20**

Fry Pans

83428 Pk:(1) **28cm**
Disc Price Each: **£41.30**
83424 Pk:(1) **24cm**
Disc Price Each: **£29.16**
83420 Pk:(1) **20cm**
Disc Price Each: **£25.52**

Deep Saucepans

82320 Pk:(1) **20 x 13cm (4Ltr)**
Disc Price Each: **£30.11**
82318 Pk:(1) **18 x 12cm (3Ltr)**
Disc Price Each: **£26.41**
82317 Pk:(1) **16 x 11cm (2.1Ltr)**
Disc Price Each: **£22.38**

Presentation & Display

Innovative shapes and materials combine to offer a complete solution to perfectly enhance tabletop service.

Superbox

A multi-functional buffet system that adapts in height and width to suit the space.

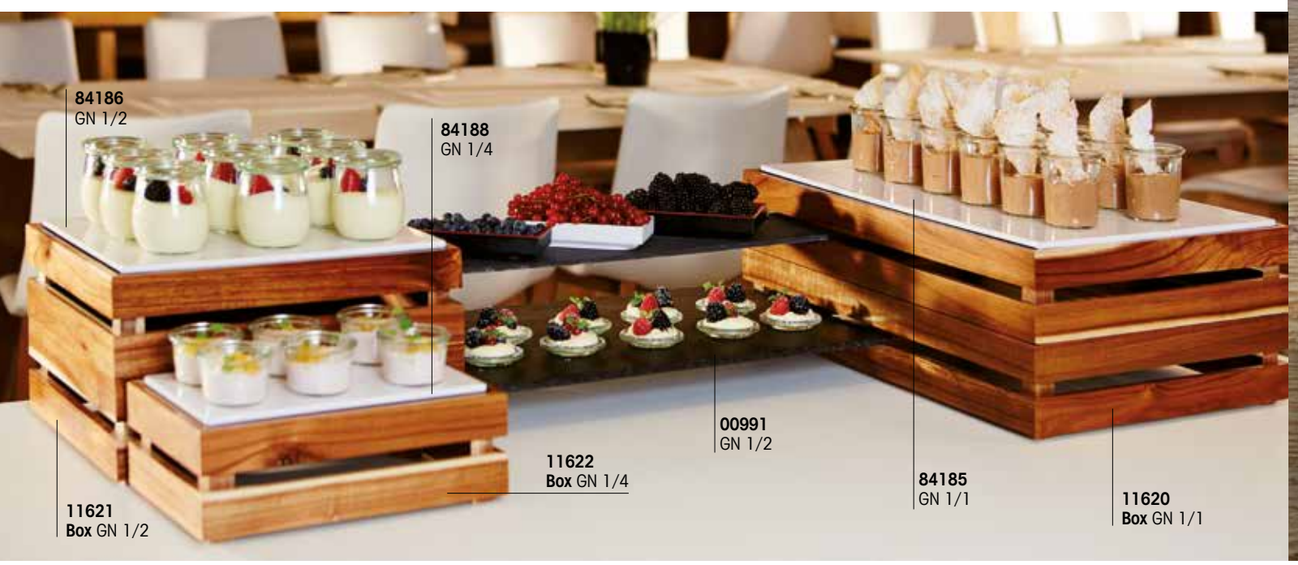

Frames

Frame food with this modular solution created around the versatile Stainless Steel Platter.

Stone Art

A Melamine solution featuring organic shapes and rustic tones; perfect for casual presentation.

Unlike Stainless Steel
& Porcelain alternatives;
our innovative, versatile
new concept means no more
dented or chipped edges!

Silicone Gastronorm

- Available in Black and Grey
- Gastronorm sizes: 1/1, 1/2, 1/3, 2/4
- Ideal for baking, freezing, reheating and serving food
- Stackable for space saving
- Suitable for temperatures of -40 to +260 degrees celsius
- Dishwasher safe
- Not suitable for microwave use

A revolutionary, durable hot and cold counter service solution delivering the performance of stainless steel combined with the contemporary look and unique benefits of food-safe silicone.

Black

GN 1/1 65mm
Silicone Gastronorm Black
SG0011 Pk:(1) **530 X 325mm**
Disc Price Each: **£35.56**

GN 1/2 65mm
Silicone Gastronorm Black
SG0015 Pk:(1) **325 x 265mm**
Disc Price Each: **£25.99**

GN 1/3 65mm
Silicone Gastronorm Black
SG0019 Pk:(1) **325 x 176mm**
Disc Price Each: **£19.32**

GN 2/4 65mm
Silicone Gastronorm Black
SG0023 Pk:(1) **530 x 162mm**
Disc Price Each: **£28.03**

Grey

GN 1/1 65mm
Silicone Gastronorm Grey
SG0012 Pk:(1) **530 X 325mm**
Disc Price Each: **£35.56**

GN 1/2 65mm
Silicone Gastronorm Grey
SG0016 Pk:(1) **325 x 265mm**
Disc Price Each: **£25.99**

GN 1/3 65mm
Silicone Gastronorm Grey
SG0020 Pk:(1) **325 x 176mm**
Disc Price Each: **£19.32**

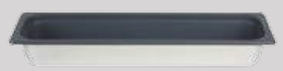

GN 2/4 65mm
Silicone Gastronorm Grey
SG0024 Pk:(1) **530 x 162mm**
Disc Price Each: **£28.03**

Zhu Bamboo Fibre Displayware

The smart eco-friendly solution for hot and cold counter display. Ideal for use on buffets, salad bars, deli counters, bain maries and regeneration ovens.

Available in 3 colours

Light Grey

Natural

Black

All items in the Zhu Bamboo Fibre collections are Oven safe to 120 degrees Celsius, Dishwasher safe – tested to 1,000 dishwasher cycles and stackable for space saving.

Not suitable for microwave use

GN 1/1 65mm Gastronorm Bamboo
Pk:(1) **530 X 325mm**
MZ12001 GREY
MZ12003 NATURAL
MZ12002 BLACK
Disc Price Each: **£13.58**

GN 1/2 65mm Gastronorm Bamboo
Pk:(1) **325 X 265mm**
MZ12004 GREY
MZ12005 NATURAL
MZ12006 BLACK
Disc Price Each: **£6.77**

GN 1/2 100mm Gastronorm Bamboo
Pk:(1) **325 X 265mm**
MZ12007 GREY
MZ12008 NATURAL
MZ12009 BLACK
Disc Price Each: **£7.45**

GN 2/4 20mm Gastronorm Bamboo
Pk:(1) **530 x 162mm**
MZ12016 GREY
MZ12017 NATURAL
MZ12018 BLACK
Disc Price Each: **£5.08**

GN 2/4 65mm Gastronorm Bamboo
Pk:(1) **530 x 162mm**
MZ12019 GREY
MZ12020 NATURAL
MZ12021 BLACK
Disc Price Each: **£7.35**

GN 2/4 100mm Gastronorm Bamboo
Pk:(1) **530 x 162mm**
MZ12022 GREY
MZ12023 NATURAL
MZ12024 BLACK
Disc Price Each: **£8.26**

GN 1/3 65mm Gastronorm Bamboo
(Pk:(1) **325 X 176mm**
MZ12010 GREY
MZ12011 NATURAL
MZ12012 BLACK
Disc Price Each: **£4.50**

GN 1/3 100mm Gastronorm Bamboo
Pk:(1) **325 X 176mm**
MZ12013 GREY
MZ12014 NATURAL
MZ12015 BLACK
Disc Price Each: **£4.95**

Fluted Ramekin Bamboo 1oz
Pk:(1) **1oz / 3cl**
MZ20001 GREY
MZ20003 NATURAL
MZ20002 BLACK
Disc Price Each: **£0.48**

Fluted Ramekin Bamboo 1.5oz
Pk:(1) **1.5oz / 4.5cl**
MZ20004 GREY
MZ20006 NATURAL
MZ20005 BLACK
Disc Price Each: **£0.48**

Plain Ramekin Bamboo 1.5oz
Pk:(1) **1.5oz / 4.5cl**
MZ20007 GREY
MZ20009 NATURAL
MZ20008 BLACK
Disc Price Each: **£0.48**

Fluted Ramekin Bamboo 2oz
Pk:(1) **2oz / 6cl**
MZ20010 GREY
MZ20012 NATURAL
MZ20011 BLACK
Disc Price Each: **£0.63**

Plain Ramekin Bamboo 2oz
Pk:(1) **2oz / 6cl**
MZ20013 GREY
MZ20015 NATURAL
MZ20014 BLACK
Disc Price Each: **£0.63**

Fluted Ramekin Bamboo 3oz
Pk:(1) **3oz / 9cl**
MZ20016 GREY
MZ20018 NATURAL
MZ20017 BLACK
Disc Price Each: **£0.77**

Plain Ramekin Bamboo 3oz
Pk:(1) **3oz / 9cl**
MZ20019 GREY
MZ20021 NATURAL
MZ20020 BLACK
Disc Price Each: **£0.77**

Fluted Ramekin Bamboo 4oz
Pk:(1) **4oz / 11cl**
MZ20022 GREY
MZ20024 NATURAL
MZ20023 BLACK
Disc Price Each: **£0.88**

Ceramic Gastronorm Displayware

White

GN 1/1 65mm Ceramic Gastronorm
GN0010 Pk:(1) **530 X 325mm**
Disc Price Each: **£36.40**

GN 1/2 65mm Ceramic Gastronorm
GN0014 Pk:(1) **325 X 265mm**
Disc Price Each: **£14.01**

GN 1/3 65mm Ceramic Gastronorm
GN0015 (Pk:(1) **325 X 176mm**
Disc Price Each: **£9.46**

GN 1/1 25mm Ceramic Gastronorm
GN0009 Pk:(1) **530 x 325mm**
Disc Price Each: **£35.18**

GN 2/4 65mm Ceramic Gastronorm
GN0012 Pk:(1) **530 x 162mm**
Disc Price Each: **£24.08**

GN 2/4 25mm Ceramic Gastronorm
GN0011 Pk:(1) **530 x 162mm**
Disc Price Each: **£22.81**

GN 1/2 25mm Ceramic Gastronorm
GN0013 (Pk:(1) **325 X 265mm**
Disc Price Each: **£13.04**

GN 1/6 100mm Ceramic Gastronorm
GN0016 Pk:(1) **176 X 162mm**
Disc Price Each: **£11.79**

Grey

GN 1/1 65mm Ceramic Gastronorm
GN0002 Pk:(1) **530 X 325mm**
Disc Price Each: **£49.14**

GN 1/2 65mm Ceramic Gastronorm
GN0006 Pk:(1) **325 X 265mm**
Disc Price Each: **£18.92**

GN 1/3 65mm Ceramic Gastronorm
GN0007 (Pk:(1) **325 X 176mm**
Disc Price Each: **£12.76**

GN 1/1 25mm Ceramic Gastronorm
GN0001 Pk:(1) **530 x 325mm**
Disc Price Each: **£47.49**

GN 2/4 65mm Ceramic Gastronorm
GN0004 Pk:(1) **530 x 162mm**
Disc Price Each: **£32.52**

GN 2/4 25mm Ceramic Gastronorm
GN0003 Pk:(1) **530 x 162mm**
Disc Price Each: **£30.78**

GN 1/2 25mm Ceramic Gastronorm
GN0005 (Pk:(1) **325 X 265mm**
Disc Price Each: **£17.61**

GN 1/6 100mm Ceramic Gastronorm
GN0008 Pk:(1) **176 X 162mm**
Disc Price Each: **£15.91**

Gastronorm Displayware

GN1B Full Size Gastronorm Dish
15900 Pk:(1) **53 x 32.5 x 6cm**
$20^1/2''$ x $12^3/4''$ x $2^1/4''$
Disc Price Each: **£37.58**

GN2B $^1/_2$ Shallow Gastronorm Dish
15910 Pk:(1) **32.5 x 26.5 x 6cm**
$12^3/4''$ x $10^1/2''$ x $2^1/4''$
Disc Price Each: **£16.65**

GN3B $^1/_3$ Shallow Gastronorm Dish
15930 Pk:(1) **32.5 x 17.6 x 6cm**
$12^3/4''$ x 7'' x $2^1/4''$
Disc Price Each: **£12.66**

GN2A $^1/_2$ Deep Gastronorm Dish
15920 Pk:(1) **32.5 x 26.5 x 10cm**
$12^3/4''$ x $10^1/2''$ x 4''
Disc Price Each: **£23.57**

Melamine

Rustic Melamine Buffet Bowls
M84100 Pk:(1) **25.5 x 14cm / 10'' x $5^1/2''$**
Disc Price Each: **£7.80**

Rustic Melamine Serving Tray
M84105 Pk:(1) **27.5 x 11cm / $10^3/4''$ x $4^1/4''$**
Disc Price Each: **£9.60**

Rustic Melamine Platter
M84106 Pk:(1) **26.5 x 16.5cm / $10^1/2''$ x $6^1/2''$**
Disc Price Each: **£11.00**

Rustic Melamine Buffet Bowls
M84113 Pk:(1) **24cm / $9^1/2''$**
Disc Price Each: **£13.40**

Wood Effect Melamine Tray GN1
M84180 Pk:(1) **53 x 32.5cm / $20^3/4''$ x $12^3/4''$**
Disc Price Each: **£35.00**

Wood Effect Melamine Tray GN1/2
M84181 Pk:(1) **32.5 x 26.5cm / $12^3/4''$ x $10^1/2''$**
Disc Price Each: **£18.40**

Wood Effect Melamine Tray GN2/4
M84184 Pk:(1) **53 x 16cm / $20^3/4''$ x $6^1/4''$**
Disc Price Each: **£21.00**

Wood Effect Melamine Tray GN1/3
M84182 Pk:(1) **32.5 x 17.8cm / $12^3/4''$ x 7''**
Disc Price Each: **£13.00**

Wood Effect Melamine Tray GN1/4
M84183 Pk:(1) **26.5 x 16.2cm / $10^1/2''$ x $6^1/4''$**
Disc Price Each: **£10.50**

Granite Effect Buffet Trays GN
M84440 Pk:(1) **53 x 32.5cm / $20^3/4''$ x $12^3/4''$**
Disc Price Each: **£38.00**

Granite Effect Melamine Buffet Bowls
M84430 Pk:(1) **25 x 25cm / 10'' x 10''**
Disc Price Each: **£30.00**

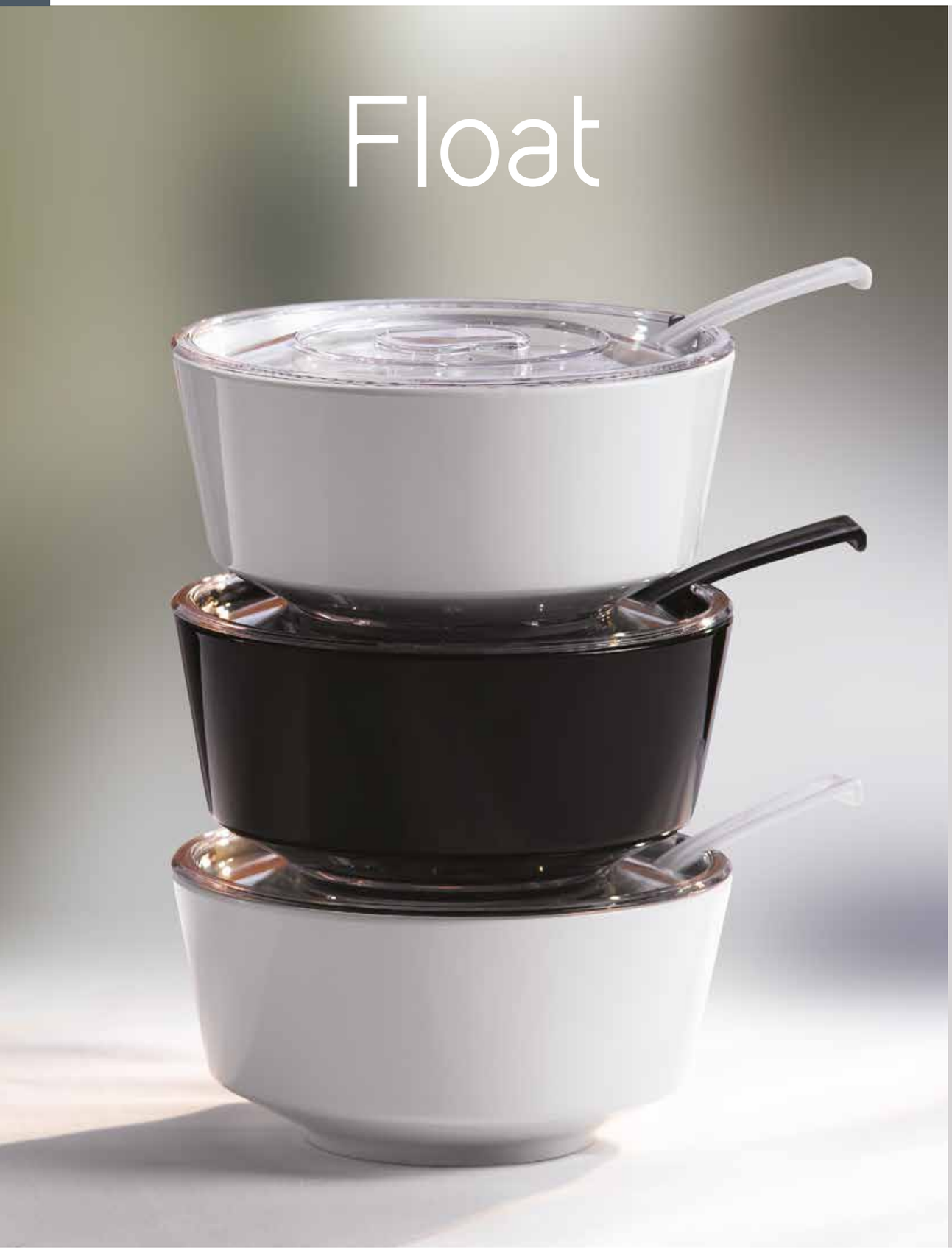

Bowls Round
M83900 (W) Pk:(1) **5.5cm / 2" (0.05 Lt.)**
Height: **3cm (1")**
Disc Price Each: **£1.50**
M83902 (W) Pk:(1) **9cm / 3 1/2" (0.17 Lt.)**
Height: **4.5cm (1 3/4")**
Disc Price Each: **£2.60**
M83904 (W) Pk:(1) **13cm / 5" (0.45 Lt.)**
Height: **6.5cm (2 1/2")**
Disc Price Each: **£6.30**

Bowls Round
M83901 (B) Pk:(1) **5.5cm / 2" (0.05 Lt.)**
Height: **3cm (1")**
Disc Price Each: **£1.50**
M83903 (B) Pk:(1) **9cm / 3 1/2" (0.17 Lt.)**
Height: **4.5cm (1 3/4")**
Disc Price Each: **£2.60**
M83905 (B) Pk:(1) **13cm / 5" (0.45 Lt.)**
Height: **6.5cm (2 1/2")**
Disc Price Each: **£6.30**
M83909 (B) Pk:(1) **20.5cm / 8" (2 Lt.)**
Height: **10cm (4")**
Disc Price Each: **£15.80**

Delicatessen Spoon
88627 (W) Pk:(6) **23cm / 9"**
Disc Price Each: **£8.20**
88628 (B) Pk:(6) **23cm / 9"**
Disc Price Each: **£8.20**

Bowls Square
M83910 (W) Pk:(1) **5.5cm / 2" (0.05 Lt.)**
Height: **3cm (1")**
Disc Price Each: **£1.50**
M83912 (W) Pk:(1) **9cm / 3 1/2" (0.17 Lt.)**
Height: **4.5cm (1 3/4")**
Disc Price Each: **£3.00**
M83914 (W) Pk:(1) **12.5cm / 5" (0.50 Lt.)**
Height: **6cm (2 1/3")**
Disc Price Each: **£6.00**
M83916 (W) Pk:(1) **19cm / 7 1/2" (1.50 Lt.)**
Height: **9.5cm (3 3/4")**
Disc Price Each: **£14.20**
M83918 (W) Pk:(1) **25cm / 9 3/4" (4 Lt.)**
Height: **12cm (4 3/4")**
Disc Price Each: **£26.00**

Bowls Square
M83911 (B) Pk:(1) **5.5cm / 2" (0.05 Lt.)**
Height: **3cm (1")**
Disc Price Each: **£1.50**
M83913 (B) Pk:(1) **9cm / 3 1/2" (0.17 Lt.)**
Height: **4.5cm (1 3/4")**
Disc Price Each: **£3.00**
M83915 (B) Pk:(1) **12.5cm / 5" (0.50 Lt.)**
Height: **6cm (2 1/3")**
Disc Price Each: **£6.00**
M83917 (B) Pk:(1) **19cm / 7 1/2"(1.50 Lt.)**
Height: **9.5cm (3 3/4")**
Disc Price Each: **£14.20**
M83919 (B) Pk:(1) **25cm / 9 3/4" (4 Lt.)**
Height: **12cm (4 3/4")**
Disc Price Each: **£26.00**

Stackable

Crown Buffet Stand
03623 Pk:(1) **21cm (H) x 15cm (Dia)**
8 1/2" (H) x 6" (Dia)
Disc Price Each: **£39.60**

Cover Round
M83920 Pk:(1) **20.5cm / 8"** Height: **1.3cm (1/2")**
Disc Price Each: **£7.70**

Covers Square
M83921 Pk:(1) **19 x 19cm / 7 1/2" x 7 1/2"**
Height: **1.3cm (1/2")**
Disc Price Each: **£7.70**
M83922 Pk:(1) **25 x 25cm / 9 3/4" x 9 3/4"**
Height: **1.3cm (1/2")**
Disc Price Each: **£10.40**

Flexible Sign Holder
71471 Pk:(1) **22cm / 8 1/2"**
Disc Price Each: **£4.20**

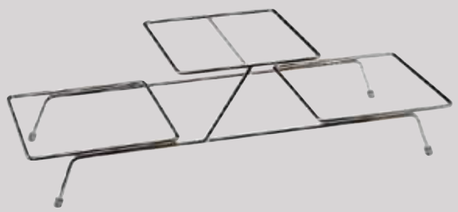

Buffet Stand Small
Fits: 3 x M83916 or M83917
M33241 Pk:(1) **55.5cm (L) x 19cm (W) x 15.5cm (H)**
21 3/4" (L) x 7 1/2" (W) x 6" (H)
Disc Price Each: **£37.00**

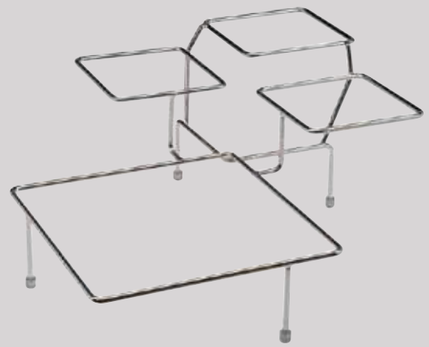

Buffet Stand Large
Fits: 1 x M83918 or M83919
3 x M83914 or M83915
M33242 Pk:(1) **39cm (L) x 39cm (W) x 17cm (H)**
15 1/4" (L) x 15 1/4" (W) x 6 3/4" (H)
Disc Price Each: **£58.00**

Cascade

Ideal for buffets, salad bars and deli counters

- Porcelain look & feel
- Dishwasher safe
- Durable & Virtually unbreakable
- High Gloss surface
- Foodsafe
- Heat resistant from -30 to +70 degrees celsius

Stackable with cover
(the tray is also useable as a bowl cover)

Melamine Gastro 1/2
M83960 Pk:(1) **35.5 x 26.5cm / 14" x $10^1/_2$"**
Height: **7.5cm (3")** Litres: **3.65 Lt.**
Disc Price Each: **£18.00**

Lid / Platter
M83965 Pk:(1) **32 x 27cm / $12^1/_2$" x $10^1/_2$"**
Height: **2.4cm (1")**
Disc Price Each: **£14.80**

Melamine Gastro 1/4
M83962 Pk:(1) **26.5 x 16.2cm / $10^1/_2$" x $6^1/_4$"**
Height: **7.5cm (3")** Litres: **3.65 Lt.**
Disc Price Each: **£9.80**

Lid / Platter
M83967 Pk:(1) **26 x 16cm / $10^1/_4$" x $6^1/_4$"**
Height: **2.4cm (1")**
Disc Price Each: **£7.40**

Melamine Gastro 2/4
M83961 Pk:(1) **53 x 16.2cm / $20^3/_4$" x $6^1/_4$"**
Height: **7.5cm (3")** Litres: **3.65 Lt.**
Disc Price Each: **£19.40**

Lid / Platter
M83966 Pk:(1) **52 x 16cm / $20^1/_2$" x $6^1/_4$"**
Height: **2.4cm (1")**
Disc Price Each: **£16.00**

Oval Dish
M83875 Pk:(1) **27 x 17cm / $10^3/_4$" x $6^3/_4$"**
Height: **4cm ($1^1/_2$")** Litres: **0.80 Lt.**
Disc Price Each: **£12.00**

Melamine Slate

Slate GN 1/1
M83955 Pk:(6) **53 x 32.5cm / $20^3/_4$" x $12^3/_4$"**
Disc Price Each: **£38.00**

Slate GN 1/2
M83956 Pk:(1) **32.5 x 26.5cm / $12^3/_4$" x $10^1/_2$"**
Disc Price Each: **£20.00**

Slate GN 1/3
M83957 Pk:(6) **32.5 x 17.5cm / $12^3/_4$" x $6^7/_8$"**
Disc Price Each: **£13.80**

Slate GN 1/4
M83958 Pk:(6) **26.5 x 16cm / $10^1/_2$" x $6^1/_4$"**
Disc Price Each: **£11.00**

Slate Buffet Bowl
M84245 Pk:(6) **25cm / 10"**
Disc Price Each: **£34.00**

Slate System

Melamine

White Square Melamine Bowls
M83409 Pk:(1) **19 x 9cm / $7^1/_2$" x $3^1/_2$"**
Disc Price Each: **£18.60**
M83410 Pk:(1) **12.5 x 6.5cm / 5" x $2^1/_2$"**
Disc Price Each: **£5.60**

Square Melamine Cake Stand
M83892 Pk:(1) **31 x 16cm / $12^1/_5$" x $6^1/_3$"**
Disc Price Each: **£27.00**

Melamine Seafood Platter
M83997 Pk:(1) **48 x 22.5cm / $18^7/_8$" x $8^4/_5$"**
Disc Price Each: **£14.50**

Black Melamine Windproof Ashtray
M83489 Pk:(1) **11.5 x 5cm / $4^1/_2$" x 2"**
Disc Price Each: **£5.00**

Not suitable for use in the oven, microwave or sources of direct heat.

Element

Concrete presentation bowls, perfect for buffet presentation. Add height with the complementary Acacia Wood Buffet Stands

We recommend the following care instructions:

- Do not fill with edible oils or aggressive acids
- Hand wash only, not suitable for dishwasher use
- Do not use with metal serving spoons or utensils
- Do not clean with abrasive scourers

Element Bowl
M30000 Pk:(6) **22cm / 8 1/2"**
(Gradient 6cm>10.5cm / 2 1/2"> 4") 1 LTR
Disc Price Each: **£18.00**

Element Bowl
M30001 Pk:(6) **26cm / 10 1/4"**
(Gradient 7.5cm>13cm / 3">5") 1.7 LTR
Disc Price Each: **£21.00**

Element Bowl
M30002 Pk:(6) **29.5cm / 11 3/4"**
(Gradient 8.5cm>14.5cm / 3 3/4">5 3/4") 2.5 LTR
Disc Price Each: **£24.00**

Non-Slip Base

Buffet Stand
M33255 Pk:(6) **15cm / 6"**
Disc Price Each: **£14.00**

Buffet Stand
M33256 Pk:(6) **25cm / 10"**
Disc Price Each: **£17.00**

Not Dishwasher safe

Wood

Acacia Wooden Boards
CB0009 Pk:(1) **36 x 25.5cm / 14" x 10"**
Disc Price Each: **£14.26**
CB0008 Pk:(1) **36 x 18cm / 14" x 7"**
Disc Price Each: **£11.59**

Acacia Pizza Board Round
CB2009 Pk:(1) **32cm / 12 1/4"**
Disc Price Each: **£13.50**

Acacia Boards with Groove
CB2002 Pk:(1) **40 x 22cm / 15 3/4" x 8"**
Disc Price Each: **£12.46**
CB2001 Pk:(1) **35 x 20cm / 13 3/4" x 6 3/4"**
Disc Price Each: **£10.30**
CB2000 Pk:(1) **30 x 15cm / 11 3/4" x 6"**
Disc Price Each: **£7.78**

Acacia Rustic Bowl
CB2006 Pk:(1) **25cm / 10"**
Disc Price Each: **£11.36**

Acacia Presentation Platter
CB2003 Pk:(1) **36cm / 14"**
Disc Price Each: **£14.65**

Acacia Presentation Platter
CB2004 Pk:(1) **22cm / 8 3/4"**
Disc Price Each: **£9.70**

Acacia Rectangular Boards
CB20142 Pk:(1) **30 x 23cm / 11 3/4" x 9"**
Disc Price Each: **£10.30**
CB20132 Pk:(1) **26 x 18cm / 10 1/4" x 7"**
Disc Price Each: **£7.41**

Acacia Rectangular Board with Hole
Please note that hole fits Round Footed Bowl (221158)
CB2011 Pk:(1) **25 x 14cm / 10" x 5 1/2"**
Disc Price Each: **£5.83**

Acacia Paddle Board
CB2019 Pk:(1) **30 x 46cm / 12" x 18"**
Disc Price Each: **£17.83**

Acacia Rectangular Board
CB2010 Pk:(1) **30 x 14cm / 11 3/4" x 5 1/2"**
Disc Price Each: **£6.72**

Acacia Display Trays
CB2016 Pk:(1) **40 x 30 x 6cm / 15 3/4" x 11 3/4" x 2 1/4"**
Disc Price Each: **£15.12**
CB2015 Pk:(1) **32 x 22 x 6cm / 12 1/2" x 8 1/2" x 2 1/4"**
Disc Price Each: **£12.39**

Acacia Rectangular Board
CB2018 Pk:(1) **28.5 x 40.2cm / 11 1/4" x 15 3/4"**
Disc Price Each: **£14.73**

Acacia Round Bowl
CB2007 Pk:(1) **13cm / 5"**
Disc Price Each: **£8.74**

Acacia Conical Bowl
CB2008 Pk:(1) **7cm / 2 3/4"**
Disc Price Each: **£2.29**

Not suitable for Dishwasher use

Zhu Bamboo Fibre Tableware

Burger Box
CB0048 Pk:(1) **32 x 15 x 4cm / 12 1/2 x 6" x 1 1/2"**
Disc Price Each: **£4.60**

Fish & Chip Box
CB0049 Pk:(1) **32 x 26 x 4cm / 12 1/2 x 10" x 1 1/2"**
Disc Price Each: **£6.90**

Noodle Box
CB0051 Pk:(1) **17 x 17 x 11cm / 6 1/2 x 6 1/2 x 4 1/4"**
Disc Price Each: **£2.88**

Fries Carton
CB0052 Pk:(1) **10 x 6.5 x 12cm / 4 x 2 1/2 x 4 3/4"**
Disc Price Each: **£1.96**

Ceramic

Burger Box
CB0050 Pk:(6) **30 x 14cm x 4cm / 12 x 5 1/2"**
Disc Price Each: **£13.39**

Fish & Chip Box
CB0055 Pk:(6) **30 x 24 x 4cm / 12" x 9 1/2" x 1 1/2"**
Disc Price Each: **£15.30**

London Chip Cup
428220 Pk:(6) **23cl / 8 oz**
Disc Price Each: **£3.08**

Ceramic Dimple Mugs
EC0049 Pk:(4) **57cl / 20 oz**
Disc Price Each: **£4.09**
EC0046 Pk:(6) **34cl / 12 oz**
Disc Price Each: **£2.31**

Giant Cup & Saucer Brasil
GN0032 Pk:(1) **147.75 cl / 52 oz**
Saucer **24cm / 9 1/2"**
Disc Price Each: **£25.38**

Giant Cup & Saucer Minho
GN0031 Pk:(1) **105cl / 37oz**
Saucer **24cm / 9 1/2"**
Disc Price Each: **£25.38**

Giant Cup & Saucer Lamego
GN0030 Pk:(1) **105 cl / 37 oz**
Saucer **24cm / 9 1/2"**
Disc Price Each: **£25.38**

Slate

Natural Slate Round Trays
M00998 Pk:(1) **33cm / 13"**
Disc Price Each: **£8.00**
M00969 Pk:(1) **28cm / 11"**
Disc Price Each: **£7.00**

Natural Slate Tray GN1
M00990 Pk:(1) **53 x 32.5cm / 20 3/4" x 12 3/4"**
Disc Price Each: **£15.00**

Natural Slate Tray GN1/2
M00991 Pk:(1) **32.5 x 26.5cm / 12 3/4" x 10 1/2"**
Disc Price Each: **£8.40**

Natural Slate Tray GN1/3
M00992 Pk:(1) **32.5 x 17.6cm / 12 3/4" x 7"**
Disc Price Each: **£5.00**

Natural Slate Tray GN1/4
M00993 Pk:(1) **26.5 x 16.2cm / 10 1/2" x 6 1/4"**
Disc Price Each: **£4.60**

Natural Slate Tray GN2/4
M00973 Pk:(1) **53 x 16.2cm / 20 3/4" x 6 1/4"**
Disc Price Each: **£6.00**

Natural Slate Square Trays
M00995 Pk:(1) **30 x 30cm / 12" x 12"**
Disc Price Each: **£9.00**
M00994 Pk:(1) **25 x 25cm / 10" x 10"**
Disc Price Each: **£6.00**

Two Tier Slate Display Stand
M00989 Pk:(1) **25cm / 20cm (10" / 8")**
Disc Price Each: **£13.20**

Natural Slate Trays
M00941 Pk:(1) **24 x 15cm / 9 1/2" x 5 7/8"**
Disc Price Each: **£3.90**
M00942 Pk:(1) **26 x 20cm / 10 1/4" x 7 7/8"**
Disc Price Each: **£6.00**

Natural Slate with Glass Cover
M00984 Pk:(1) **10.5 x 9cm / 4" x 3 1/2"**
Disc Price Each: **£8.00**

Natural Slate Tray
M00988 Pk:(1) **32 x 12cm / 12 2/3" x 4 3/4"**
Disc Price Each: **£4.00**

Natural Slate Tray with D3.5cm Recess
M00986 Pk:(1) **25 x 12cm / 9 7/8" x 4 3/4"**
Disc Price Each: **£3.90**

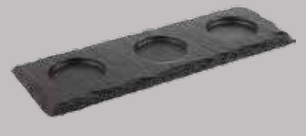

Natural Slate Tray with 3 Recess
M00987 Pk:(1) **25 x 10cm / 9 7/8" x 4"**
Disc Price Each: **£5.40**

Glass

Mini Glass Milk Bottle
CB0063 Pk:(6) **100ml / 3 1/2 oz**
Disc Price Each: **£0.79**

Lidded Glass Display Jar
(12 Sets)
M82310 Pk:(1) **80ml / 3 oz**
Disc Price Each: **£18.00**

Lidded Glass Display Jar
(12 Sets)
M82312 Pk:(1) **140ml / 5 oz**
Disc Price Each: **£19.70**

Lidded Glass Display Jar
(12 Sets)
M82316 Pk:(1) **220ml / 8 oz**
Disc Price Each: **£19.70**

Alaska Soda Cup
G1P00415 Pk:(6) **190mm**
355ml (12 1/2 oz)
Disc Price Each: **£2.31**

Alaska Sundae Cup
G1P00315 Pk:(6) **145mm**
225ml (8oz)
Disc Price Each: **£1.52**

Alaska Ice Cream Cup
G1P00115 Pk:(6) **78.5mm**
205ml (7 1/4 oz)
Disc Price Each: **£1.31**

Alaska Banana Split Dish
G1P00116 Pk:(6)
24cm (9 1/2")
Disc Price Each: **£1.50**

Deliss Sundae Dish
G14033021 Pk:(6) **140mm**
225ml (7 3/4 oz)
Disc Price Each: **£3.35**

Riviera Ice Cream Dish
G14082521 Pk:(12) **80mm**
260ml (9 oz)
Disc Price Each: **£1.46**

London Sundae Glass
G14023320 Pk:(6) **180mm**
400ml (14 oz)
Disc Price Each: **£2.38**

Vicenza Ice Cream Cup 150
G14082921 Pk:(12) **74mm**
150ml (6 oz)
Disc Price Each: **£1.51**

Vicenza Ice Cream Cup 250
G14083121 Pk:(12) **84mm**
250ml (8 3/4 oz)
Disc Price Each: **£2.14**

Delight One Scoop Cup
G1P02615 Pk:(6) **89mm**
156ml (5 1/2 oz)
Disc Price Each: **£1.54**

Delight Sundae Cup
G1P02617 Pk:(6) **136mm**
149ml (5 1/4 oz)
Disc Price Each: **£1.64**

Delight Sundae Cup
G1P02618 Pk:(6) **148mm**
192ml (6 3/4 oz)
Disc Price Each: **£1.87**

Stainless Steel

Chip Basket
CB0001 Pk:(6) **8 x 7.5cm / 3" x 3"**
Disc Price Each: **£5.53**

Service Basket
CB0003 Pk:(6) **9 x 9cm / 3 1/2" x 3 1/2"**
Disc Price Each: **£6.20**

Square Basket
CB0007 Pk:(12) **9.5 x 9.5 x 6cm**
Disc Price Each: **£5.69**

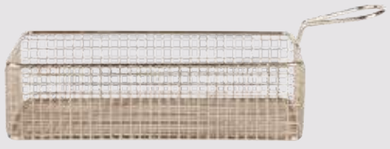

Fish Baskets
CB0018 Pk:(6) **26 x 13 x 4.5cm / 10 1/4" x 5" x 1 3/4"**
Disc Price Each: **£10.44**
CB0002 Pk:(1) **21 x 10 x 6cm / 8 1/4" x 4" x 2 1/4"**
Disc Price Each: **£9.02**

Stainless Steel Chip Scoop
CB0062 Pk:(1) **10 x 10cm / 4" x 4"**
Disc Price Each: **£4.30**

Kraft Brown Paper
CB0069 Pk:(500) **25 x 20cm / 9.8" x 7.8"**
Disc Price Each: **£22.84**

Daily Catch Greaseproof Paper
CB0010 Pk:(500) **25.5 x 40.5cm / 10" x 16"**
Disc Price Each: **£44.77**
CB0068 Pk:(500) **20 x 27cm / 8" x 10 1/2"**
Disc Price Each: **£22.71**

Plain Greaseproof Paper
CB0011 Pk:(500) **25.5 x 40.5cm / 10" x 16"**
Disc Price Each: **£19.60**
CB0012 Pk:(500) **25.5 x 20.25cm / 10" x 8"**
Disc Price Each: **£11.76**

Sauce Clip
CB0025 Pk:(1) **14 x 5cm / 5 1/2" x 2"**
Disc Price Each: **£0.61**
Please note fits Ramekin 15400

Pans
CB0006 Pk:(6) **9 x 6cm (30cl) / 3 1/2" x 2 1/4" (10 1/2 oz)**
Disc Price Each: **£7.44**
CB0013 Pk:(6) **7 x 4.5cm / 2 3/4" x 1 3/4"**
Disc Price Each: **£5.10**

Deep Frying Pan
CB0014 Pk:(6) **12 x 3cm / 4 3/4" x 1 1/4"**
Disc Price Each: **£9.65**

Mini Milk Pan
CB0034 Pk:(6) **5.5 x 5.5cm / 2 1/4" x 2 1/4"**
Disc Price Each: **£3.98**

Mini Pails
CB0005 Pk:(6) **9 x 9cm (32cl) / 3 1/2" x 3 1/2" (11oz)**
Disc Price Each: **£4.24**
CB0017 Pk:(6) **7.5 x 7.5cm (20cl) / 3" x 3" (7oz)**
Disc Price Each: **£3.36**

Ribbed Handled Pail
CB0032 Pk:(12) **9.5 x 9cm / 3 3/4" x 3 1/2"**
Disc Price Each: **£4.46**

Mini Milk Churns
CB0028 Pk:(6) **14cl / 5 oz**
Disc Price Each: **£3.00**
CB0030 Pk:(6) **7cl / 2 1/2 oz**
Disc Price Each: **£2.28**

Hammered Chip Cup
CB20027 Pk:(6) **9cm / 3 1/2"**
Disc Price Each: **£3.81**

Tapered Chip Cup
CB0027 Pk:(6) **9 x 8cm / 3 1/2" x 3"**
Disc Price Each: **£2.68**

Wire Chip Cone
CB0020 Pk:(6) **13 x 18cm / 5" x 7"**
Disc Price Each: **£5.59**

Espetada with removable cup
CB0036 Pk:(1) **48cm / 18"**
Disc Price Each: **£20.38**

Mini Colander
M40650 Pk:(12) **10cm / 4"**
Disc Price Each: **£2.70**

Salad Colander
CB0026 Pk:(6) **13.5cm x 8.2cm / 5 1/4" x 3 1/4"**
Disc Price Each: **£6.65**

Stainless Steel Mussel Pots
CB0023 Pk:(1) (Base) **19.5 x 13cm (270cl) / 7 3/4" x 5" (95oz)**
(Lid) **19 x 8.5cm (120cl) / 7 1/2" x 3 1/4" (42oz)**
Disc Price Each: **£17.61**
CB0024 Pk:(1) (Base) **17 x 11.5 (170cl) / 6 3/4" x 4 1/2" (60oz)**
(Lid) **16.5 x 7cm (75cl) / 6 1/2" x 2 3/4" (27oz)**
Disc Price Each: **£14.48**

S/S Polished Hammered Bowls
(for fruit / Bread)
M30277 Pk:(1) **20 x 5.5cm / 7 7/8" x 2 1/6"**
Disc Price Each: **£5.40**
M30276 Pk:(1) **16 x 5cm / 6 1/3" x 2"**
Disc Price Each: **£3.20**

Round Tub
CB3001 Pk:(8) **15 x 18cm / 6" x 3"**
Disc Price Each: **£5.96**

Martini Stemmed Bowls Tall
CB0045 Pk:(1) **16cm D x 19cm H (520ml)**
6 1/4" x 7 1/2" (18 oz)
Disc Price Each: **£7.42**
CB0043 Pk:(1) **12cm D x 16.5cm H (220ml)**
4 3/4" x 6 1/2" (7 3/4 oz)
Disc Price Each: **£5.87**

Martini Stemmed Bowls Short
CB0046 Pk:(1) **16cm D x 14.5cm H (520ml)**
6 1/4" x 5 3/4" (18 oz)
Disc Price Each: **£6.98**
CB0044 Pk:(1) **12cm D x 12cm H (220ml)**
4 3/4" x 4 3/4" (7 3/4 oz)
Disc Price Each: **£5.50**

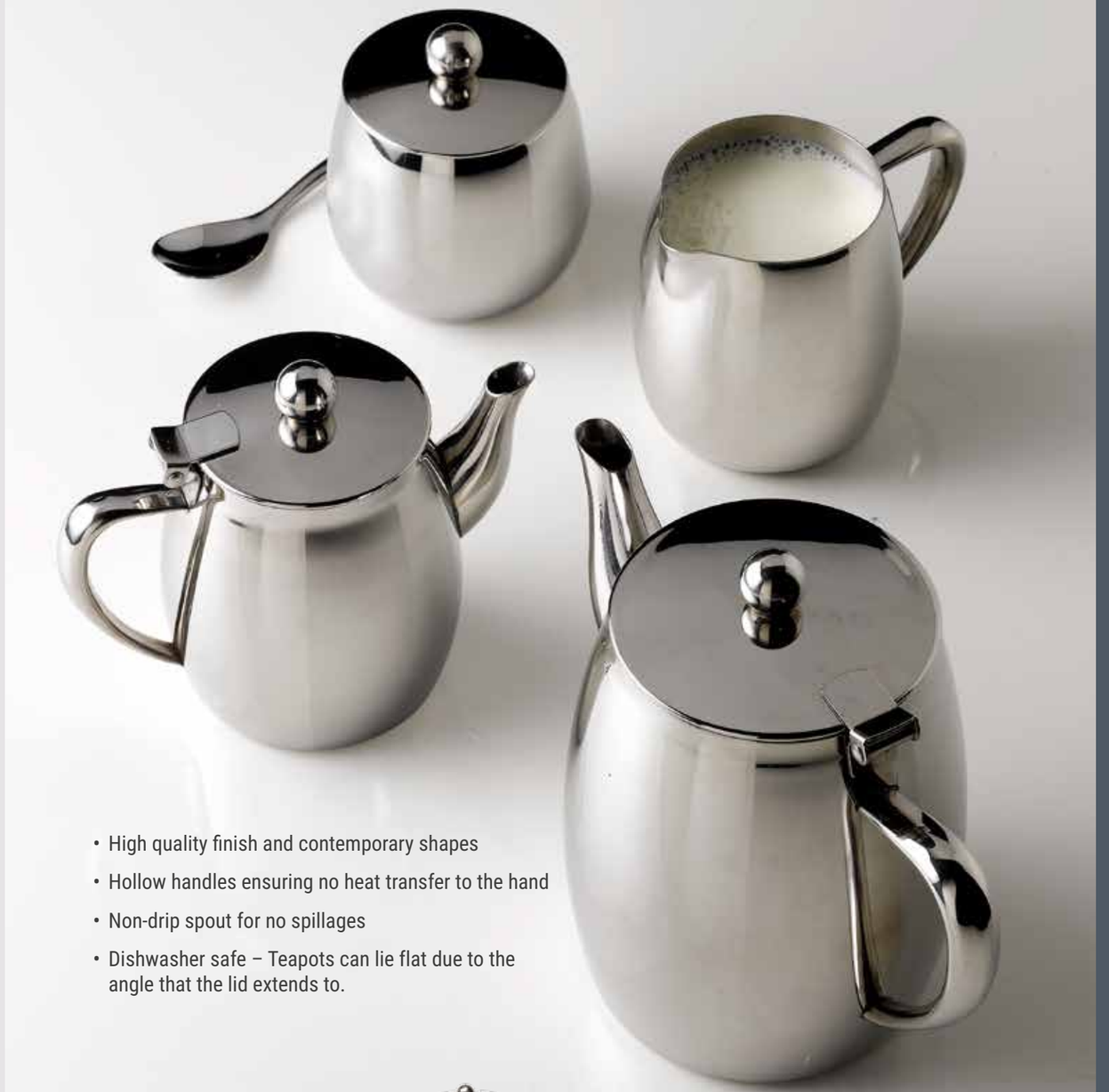

- High quality finish and contemporary shapes
- Hollow handles ensuring no heat transfer to the hand
- Non-drip spout for no spillages
- Dishwasher safe – Teapots can lie flat due to the angle that the lid extends to.

Stainless Steel Tea Pots
CB0076 Pk:(1) **199cl / 70 oz**
Disc Price Each: **£22.75**
CB0075 Pk:(1) **99.5cl / 35 oz**
Disc Price Each: **£19.64**
CB0074 Pk:(1) **68cl / 24 oz**
Disc Price Each: **£15.26**
CB0073 Pk:(1) **48cl / 17 oz**
Disc Price Each: **£14.16**

Stainless Steel Coffee Pots
CB0079 Pk:(1) **199cl / 70 oz**
Disc Price Each: **£22.75**
CB0078 Pk:(1) **99.5cl / 35 oz**
Disc Price Each: **£19.64**
CB0077 Pk:(1) **68cl / 24 oz**
Disc Price Each: **£15.26**

Stainless Steel Milk Jugs
CB0081 Pk:(1) **34cl / 12 oz**
Disc Price Each: **£6.67**
CB0080 Pk:(1) **14cl / 5 oz**
Disc Price Each: **£3.62**

Stainless Steel Sugar Bowl with Lid
CB0082 Pk:(1) **34cl / 12 oz**
Disc Price Each: **£8.32**

Afternoon Tea

Stylish patterns and traditional shapes are perfect for timeless Afternoon Tea

3 Tier Chrome Stand
(holds max 26cm plate)
M33217 Pk:(1) **33 x 24cm (43cm H)**
13" x 9 1/2" (17" H)
Disc Price Each: **£39.00**

3 Tier Chrome Serving Stand
(holds max 17cm plate)
M33216 Pk:(1) **22.5 x 17cm (25.5cm H)**
8 4/5" x 6 1/2" (10" H)
Disc Price Each: **£24.00**

3 Tier Copper Stands
M33212 Pk:(1) **43cm (H) x 29cm (W) x 19.5cm (D)**
(17" x 11 1/2" x 7 3/4")
Max plate size 27cm
Disc Price Each: **£36.00**
M33211 Pk:(1) **26cm (H) x 18.5cm (W) x 15.5cm (D)**
(10 1/4" x 7 1/4" x 6")
Max plate size 17cm
Disc Price Each: **£21.00**

High Tea Rack
M33210 Pk:(1) **38cm / 15"**
Disc Price Each: **£32.00**

Wooden Tea Caddy
M11576 Pk:(1) **33.5 x 20 x 9cm / 13" x 8" x 3 1/2"**
Disc Price Each: **£17.00**

Classic Vine Plates
180926 Pk:(6) **26cm (10 1/4")**
Disc Price Each: **£5.69**
180920 Pk:(6) **20cm (8")**
Disc Price Each: **£3.31**
180916 Pk:(6) **16cm (6 1/4")**
Disc Price Each: **£2.40**

Classic Vine Tea Cup & Saucer
328220 Pk:(6) **17cl (6 oz)**
Disc Price Each: **£3.64**
132215 Pk:(6) **16cm (6 1/4")**
Disc Price Each: **£2.43**

Classic Vine Sugar Bowl
830930 Pk:(1) **30cl (10 oz)**
Disc Price Each: **£10.13**

Classic Vine Creamer
370920 Pk:(6) **27cl (9 1/2 oz)**
Disc Price Each: **£4.35**

Classic Vine Teapot
930965 Pk:(1) **75cl (26 oz)**
Disc Price Each: **£14.94**

Classic Vine Coffee Pot
930911 Pk:(1) **100cl (35 oz)**
Disc Price Each: **£16.12**

A unique style to Afternoon Tea that is sure to impress

G180/07
Champagne Trumpet Flutes

CB0074
Stainless Steel Tea Pot

CB0063
Mini Glass Milk Bottle

M00973
Natural Slate Tray
GN2/4

G1P02443
Caffe Latte

G1P02471
Caffe Saucer

CB0082
Stainless Steel Sugar Bowl with Lid

M33212
3 Tier Copper Stand

1876240A
Seasons Oatmeal Coupe Plate

187624WH
Seasons Wheat Coupe Plate

187624RM
Seasons Storm Coupe Plate

CB0028
Mini Milk Churn

CB0030
Mini Milk Churn

M82316
Lidded Glass
Display Jar

M82310
Lidded Glass
Display Jar

M00989
Two Tier Slate Display Stand

118130RM
Seasons Storm Narrow Oval Plate

Buffet & Breakfast Service

Bread Bags & Baskets

Canvas Presentation Bags (Round)
30350 Pk:(1) **20 x 9cm / 8" x 3 1/2"**
Disc Price Each: **£7.20**
30340 Pk:(1) **17 x 8cm / 6 3/4" x 3 1/4"**
Disc Price Each: **£6.50**

Canvas Presentation Bags (Oval)
30370 Pk:(1) **25 x 18cm / 9 3/4" x 7"**
Disc Price Each: **£7.70**
30360 Pk:(1) **20 x 15cm / 8" x 6"**
Disc Price Each: **£6.90**

Round Poly Rattan Bread Basket Brown
M40192 Pk:(1) **25.5 x 9cm / 10" x 3 1/2"**
Disc Price Each: **£4.90**

Chrome Plated Bread Baskets (Stackable)
M30310 Pk:(1) **18 x 7.5cm / 7" x 3"**
Disc Price Each: **£5.70**
M30320 Pk:(1) **23 x 9cm / 9" x 3 1/2"**
Disc Price Each: **£6.30**

6 Slice Chrome Toast Rack
CB0031 Pk:(1) **14 x 7cm / 5 1/2" x 2 3/4"**
Disc Price Each: **£3.21**

Polypropylene Rattan Basket (Natural)
M40222 Pk:(1) **32.5 x 26.5cm / 12 4/5" x 10 1/2"**
Disc Price Each: **£10.00**

Polypropylene Rattan Basket (Brown)
M40262 Pk:(1) **32.5 x 26.5cm / 12 4/5" x 10 1/2"**
Disc Price Each: **£10.40**

2 Tier Chrome Plated Foldaway Buffet Stand (Fits 40222 / 40262 Baskets)
M33221 Pk:(1) **46 x 24cm (18-21cm H)**
18" x 9 1/2" (7"- 8 1/4" H)
Disc Price Each: **£39.00**

Food & Drinks Service

Cereal Dispensers

3 x 4.5Ltr Cereal Dispensers
(Rotating, S/S Foot)
M11970 Pk:(1) **38 x 54cm / 15" x 21 1/4"**
Disc Price Each: **£310.00**

Cereal Bar, 3 Pitchers 1.5Ltr
(S/S Airtight Lid)
M11973 Pk:(1) **38 x 17cm (16.5cm H)**
15" x 6 3/4" (6 1/2" H)
Disc Price Each: **£89.00**

Vintage Caddies

Add a vintage look to table service with our new wooden table caddies.
Not dishwasher safe.

Vintage Table Caddy White
M11600 Pk:(1) **17 x 17cm / 6 2/3" x 6 2/3"**
Disc Price Each: **£20.00**

Vintage Table Caddy Blue
M11601 Pk:(1) **17 x 17cm / 6 2/3" x 6 2/3"**
Disc Price Each: **£20.00**

Vintage Table Caddy Yellow
M11602 Pk:(1) **17 x 17cm / 6 2/3" x 6 2/3"**
Disc Price Each: **£20.00**

Vintage Table Caddy White
M11603 Pk:(1) **27 x 17cm / 10 2/3" x 6 2/3"**
Disc Price Each: **£24.00**

Vintage Table Caddy Blue
M11604 Pk:(1) **27 x 17cm / 10 2/3" x 6 2/3"**
Disc Price Each: **£24.00**

Vintage Table Caddy Yellow
M11605 Pk:(1) **27 x 17cm / 10 2/3" x 6 2/3"**
Disc Price Each: **£24.00**

Drinks Service

Champagne Serving Tray
M00001 Pk:(1) **31cm / 12 1/4"**
Disc Price Each: **£15.30**

Wine Serving Tray
M00002 Pk:(1) **40cm / 15 3/4"**
Disc Price Each: **£17.14**

Chilled Juice Dispenser
(18/10 S/S 6 litre Capacity)
M10700 Pk:(1) **23 x 35cm (52cm H) / 9" x 13 3/4" (20 1/2" H)**
Disc Price Each: **£324.00**

Chilled Milk Dispensers (18/8 S/S)
M10750 Pk:(1) **23 x 35cm / 9" x 13 3/4" (5 litre)**
Disc Price Each: **£444.00**
M10830 Pk:(1) **21 x 32cm / 8 1/4" x 12 1/2" (3 litre)**
Disc Price Each: **£279.00**

S/S Coffee Dispenser (18/8 single burner 12 litre)
M11667 Pk:(1) **228 x 28cm / 11" x 11" (64cm / 25" Height)**
Disc Price Each: **£256.00**

Juice Pitcher (2.5 litre)
M10776 Pk:(1) **29cm H / 11 1/2" H**
Disc Price Each: **£15.40**

S/Steel Ice Bucket with Tongs
M36015 Pk:(1) **14 x 22cm / 5 1/2" x 8 1/2"**
Disc Price Each: **£24.00**

S/Steel Wine Cooler (Ring Handles. Stackable)
M36020 Pk:(1) **20 x 19cm / 7 3/4" x 7 1/2"**
Disc Price Each: **£12.00**

Hammer Finish S/Steel Wine Cooler
M36026 Pk:(1) **21 x 21.5cm / 8 1/4" x 8 1/2"**
Disc Price Each: **£15.00**

Drinks Service

Chiller Carafe
(With base and chill pack)
M10762 Pk:(1) **1.4 litre**
Disc Price Each: **£31.00**

Satin Finish Double Wall S/Steel Bottle Cooler
M36038 Pk:(1) **12.5 x 19cm / 5" x 7 1/2"**
Disc Price Each: **£21.00**

Copper Coloured Bottle Cooler
M36074 Pk:(1) **12 x 20cm (4 3/4" x 7 3/4")**
Disc Price Each: **£23.00**

Double Wall Bottle Cooler "ICE"
M36042 Pk:(1) **23.5 x 14cm / 9 1/4" x 5 1/2"**
Disc Price Each: **£10.50**

Stainless Steel Champagne Bowl (8 Ltr)
M36046 Pk:(1) **45 x 23cm / 17 3/4" x 9"**
Disc Price Each: **£39.90**

Wine / Champagne Bowl
M36054 Pk:(1) **35 x 27cm / 13 3/4" x 10 3/4"**
Disc Price Each: **£30.00**

Chrome Plated Wire Glass Rack
M93400 Pk:(1) **45 x 32cm (6cm H) / 17 3/4" x 12 2/3" (2 1/3" H)**
Disc Price Each: **£29.00**

Embossed Oval Tray (Chrome Plated, Rolled Edge)
M00391 Pk:(1) **46 x 34cm / 18 1/10" x 13 1/3"**
Disc Price Each: **£3.20**

Chilled Display Units

Buffet Chilled Display Set
M09003 Pk:(1) **38 x 6cm / 15" x 2 1/4" (Base)**
Disc Price Each: **£40.00**
M09023 Pk:(1) **38 x 20cm / 15" x 8" (Rolltop Cover)**
Disc Price Each: **£19.00**

2 Tier Chilled Display Set
M09204 Pk:(1) **44 x 32cm (44cm H)**
17 1/3" x 12a 2/3" (17 1/3" H)
Disc Price Each: **£69.50**

Chilled Display Unit
M11503 Pk:(1) **56.5 x 35cm (6.5cm H)**
22 1/4" x 13 3/4" (2 1/2" H)
Disc Price Each: **£153.90**

Chafing Dishes

'Elite' Rolltop Chafing Dish (9 Litre)
(Cover adjustable at 90 & 180 degrees, 1/1 Food pan, water pan and two burner holders)
M12350 Pk:(1) **67 x 47 x 45cm / 26 1/4" x 18 1/2" x 17 3/4" (9 litre)**
Disc Price Each: **£229.00**

'Elite' Rolltop Chafing Dish (5 Litre)
(Cover adjustable at 90 & 180 degrees, 1/1 Food pan, water pan and two burner holders)
M12355 Pk:(1) **45 x 45cm / 17 3/4" x 17 3/4" (5 litre)**
Disc Price Each: **£175.00**

Cake Covers & Trays

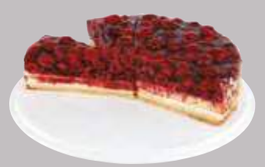

Melamine Cake Tray (Non Slip)
M00468 Pk:(1) **31cm / 12 1/5"**
Disc Price Each: **£15.00**

Stackable Plastic Cover
M06510 Pk:(1) **30 x 11.5cm / 11 4/5" x 4 1/2"**
Disc Price Each: **£4.40**

Condiments

Parmesan Dish with Spoon
M40453 Pk:(1) **10.5 x 7cm / 4" x 2 3/4"**
Disc Price Each: **£5.70**

Chilled Polycarb Buffet Display Bowl
M11815 Pk:(1) **1 litre 14cm (11.5cm H)**
5 1/2" (4 1/2" H)
Disc Price Each: **£44.00**

Oil / Vinegar Tray Set
M40476 Pk:(1) **12 x 8cm (19cm H)**
4 3/4" x 3 1/6" (7 1/2" H)
Disc Price Each: **£10.60**

Glass Salt & Pepper Set
M40500 Pk:(1) **6.2cm / 2 1/2"**
Disc Price Each: **£2.40**

Rubberwood Salt & Pepper Mills
SPM0001 Pk:(1) **15.5cm / 6"**
Disc Price Each: **£10.92**
SPM0002 Pk:(1) **15.5cm / 6"**
Disc Price Each: **£10.92**

Acrylic Salt & Pepper Mill
SPM0003 Pk:(12) **10cm / 4"**
Disc Price Each: **£4.93**
SPM0004 Pk:(12) **13cm / 5 1/4"**
Disc Price Each: **£6.20**

Acrylic Combo Salt Shaker & Pepper Mill
SPM0005 Pk:(6) **17cm / 6 1/2"**
Disc Price Each: **£9.55**

Acrylic Salt/Pepper Mill Ceramic Grinder
SPM0006 Pk:(6) **15.5cm / 6"**
Disc Price Each: **£9.72**
SPM0007 Pk:(6) **11.5cm / 4 1/2"**
Disc Price Each: **£8.59**

Food/Beverage Glass
('Hot Pot' with Ladle)
M65035 Pk:(1) **23 x 26cm / 9" x 10 1/4" (4 litre)**
Disc Price Each: **£31.00**

Round Butter Dish
M15925 Pk:(1) **9 x 9cm / 3 1/2" x 3 1/2"**
Disc Price Each: **£7.00**

Square Butter Dish
M15926 Pk:(1) **9 x 9cm / 3 1/2" x 3 1/2"**
Disc Price Each: **£7.00**

Black Enamelled Mussel Pots with Lids
M00626 Pk:(1) **20 x 13cm / 7 7/8" x 5 1/10"**
Disc Price Each: **£10.20**
M00625 Pk:(1) **18 x 12cm / 7" x 4 3/4"**
Disc Price Each: **£9.60**

Utensils & Holders

Melon Baller
M88810 Pk:(1) **16.5cm / 6 1/2"**
Disc Price Each: **£6.20**

Zester
M88823 Pk:(1) **4.5cm / 5 3/4"**
Disc Price Each: **£3.50**

Canele Knife
M88826 Pk:(1) **15cm / 5 7/8"**
Disc Price Each: **£3.50**

S/S Polished Bread & Pastry Tong 18/8
M00686 Pk:(1) **25cm / 9 4/5"**
Disc Price Each: **£15.00**

S/S Polished Bread & Pastry Tong 18/8
M00687 Pk:(1) **25cm / 9 4/5"**
Disc Price Each: **£15.00**

S/S Polished Multi Purpose Tong 18/8
M00688 Pk:(1) **25cm / 9 4/5"**
Disc Price Each: **£15.00**

***S/S Spoon**
(Black Polyprop Handle)
M00662 Pk:(1) **10.5 X 7cm / 4 1/7" X 2 3/4"**
(Spoon)
34cm / 13 1/3" (Length)
Disc Price Each: **£6.40**

***S/S Slotted Spoon**
(Black Polyprop Handle)
M00664 Pk:(1) **10.5 X 7cm / 4 1/7" X 2 3/4"**
(Spoon)
34cm / 13 1/3" (Length)
Disc Price Each: **£6.40**

S/S Matt Finish Cutlery Basket
M11922 Pk:(1) **12 x 13.5cm / 4 3/4" x 5 1/3"**
Disc Price Each: **£9.90**

Cutlery Tray Grey
A1056 Pk:(1) **53 x 32.5 x 10cm**
20 3/4" x 12 3/4" x 4"
Disc Price Each: **£6.12**

Poly Rattan Cutlery Basket
M11965 Pk:(1) **53 x 32.5cm (10cm H)**
20 7/8" x 12 4/5" (3 7/8" H)
Disc Price Each: **£24.00**

Poly Rattan Cutlery Basket Black
M11966 Pk:(1) **53 x 32.5cm (9cm H)**
20 7/8" x 12 4/5" (3 1/2" H)
Disc Price Each: **£33.00**

Table Service

Chrome Plated Call Bell
M71400 Pk:(1) **8.5 x 6cm / 3 1/3" x 3 1/3"**
Disc Price Each: **£4.00**

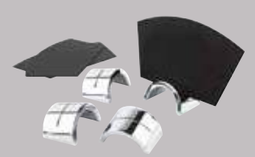

18 Pce Chrome Plated Card Holders
M00022 Pk:(1) **4 x 2.5cm / 1 1/2" x 1" (Holder)**
10 x 5.7cm / 4" x 2 1/4" (Card)
Disc Price Each: **£12.00**

4 Acrylic Table Stands (Inc. Labels)
M00074 Pk:(1) **3 x 3 x 3cm**
1 1/4" x 1 1/4" x 1 1/4"
Disc Price Each: **£8.80**

4 S/S Table Stands (Inc. Labels)
M00070 Pk:(1) **4 x 10cm / 11 1/2" x 4"**
Disc Price Each: **£20.00**

Table Service

S/S Bill Tray
M30110 Pk:(1) **17 x 11cm (1cm H)**
6 2/3" x 4 1/3" (1/3" H)
Disc Price Each: **£5.80**

Bill Presenter
M30109 Pk:(1)**20 x 16cm / 7 7/8" x 6 1/3"**
Disc Price Each: **£24.40**

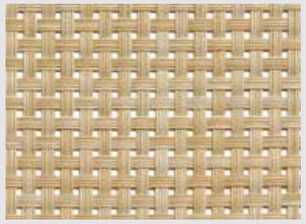

Table Mats Narrow Band
M60014 (Beige) Pk:(6) **45 x 33cm (17 3/4" x 13")**
Disc Price Each: **£17.40**

Table Mats Narrow Band
M60015 (Silver) Pk:(6) **45 x 33cm (17 3/4" x 13")**
Disc Price Each: **£17.40**

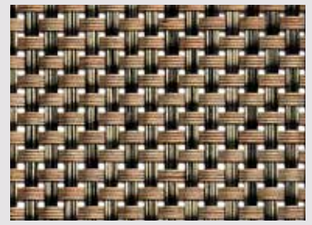

Table Mats Narrow Band
M60019 (Brown) Pk:(6) **45 x 33cm (17 3/4" x 13")**
Disc Price Each: **£17.40**

Table Mats Wide Band
M60007 (Blue) Pk:(6) **45 x 33cm (17 3/4" x 13")**
Disc Price Each: **£21.60**

Table Runners Narrow Band
M60023 (Silver) Pk:(6) **45 x 150cm (17 3/4" x 59")**
Disc Price Each: **£11.90**

Table Runners Narrow Band
M60024 (Brown) Pk:(6) **45 x 150cm (17 3/4" x 59")**
Disc Price Each: **£11.90**

Trolleys

Polprop / Aluminium 3 Tier Serving Trolley
M11945 Pk:(1) **108 x 50cm (96cm H) / 42 1/2" x 19 2/3" (37 4/5" H)**
Disc Price Each: **£114.00**

Medium Adjustable Dish Caddy Grey
AMB-ADC2 Pk:(1)
94 x 73 x 80cm
37" x 28 3/4" x 31 1/2"
Disc Price Each: **£634.92**
Can hold 4 1/2" (114mm) 10 13" (330mm) plates, trays, dishes max 6 stacks, total 300 pcs 6 dividers

3 Tier S/S Serving Trolley
M71440 Pk:(1) **96 x 50cm (94cm H) / 37 4/5" x 19 2/3" (37" H)**
Disc Price Each: **£172.00**

Why not make it Your own?

Minimum Orders

Your initial minimum order needs to be 300 mixed pieces.
Repeat orders must be a minimum of 96 mixed pieces.

What we need from you

Provide us with:

- Product code
- Description
- Quantity (all orders must be in pack quantity)

Artwork

Supply us with:

- Your company logo
- Pantone® reference
- Position you require your logo
- Size of logo required

Quote & Visuals

We aim to provide you with a quote within two working days & visuals provided within three days (fired samples can be provided upon payment of the origination charge).

The visuals must be approved by you in writing.

Delivery

We aim to complete all orders within 15 working days from approval of artwork and receipt of purchase order.

1 colour line

2 colour line

3 colour line

Porcelite®
Vitrified Hotelware
1 colour badge (logo)

Porcelite®
Vitrified Hotelware
2 colour badge (logo)

Porcelite®
Vitrified Hotelware
3 colour badge (logo)

Porcelite®
Vitrified Hotelware
4 colour badge (logo)

Please ask for a quotation

Ceramic product benefits

microwave
dishwasher safe
oven proof
freezer safe
craze proof
strength
glaze durability

Microwave Safe

All plain white products are completely safe in any microwave oven. Products with metallic decoration however should not be used in microwaves.

Dishwasher Safe

All products are resistant to attack by dishwasher detergents and have been tested to many thousands of cycles.

Oven safe

Our Ceramic bodies are fired at very high temperatures. This makes them oven proof, exceeding the 180 degrees Celsius temperature difference laid down as the European standard.

Freezer Safe

All products can be used in any freezer.

Craze Proof

The body recipes and manufacturing processes utilised in the production of products means they are completely vitrified and therefore totally impervious to water making all items craze proof and very hygienic to use.

Strength

Both Porcelite and Australian Fine China products are extremely strong, far exceeding European guidelines for catering ceramics (BS 4034). Both carry a five-year guarantee against edge chipping (on selected items).

Glaze Durability

All products have glazes that have been formulated to withstand the rigours of the catering environment. They will not stain and are resistant to metal marking and abrasion in normal usage.

product care information

Ceramic

All ceramic products are suitable for machine dishwashing.

It is important that the manufacturers washing guidelines be followed at all times. Excessive rinse temperatures i.e. above 60 degrees Celsius and overdosing of detergent will cause damage to the glaze surface.

If removing food residue prior to washing a plastic scraper should be used to avoid damaging the glaze surface. Never use metal utensils or cutlery to clear plates as this can cause metal marking.

Cutlery should never be washed in amongst crockery and specialist cutlery baskets should be used at all times. Do not machine wash crockery with other metal objects such as baking sheets and pans as this can cause metal marking.

Use rubber or plastic mats on stainless steel surfaces and shelving in order to reduce the potential for metal marking.

Acacia Wood

Acacia wood is not suitable for washing in commercial dishwashers.

The appearance of the product can be maintained by regularly wiping the surface with vegetable oil.

Under no circumstances should Acacia wood be allowed to soak in water as this will lead to the product warping and splitting.

The product should be hand washed in warm soapy water and dried immediately. As wood is a natural product its surface will mark over a period of time.

Cutlery

All cutlery can be washed in a dishwasher.

Never store cutlery in a damp atmosphere as this will cause corrosion. Cutlery should also never be left to soak prior to dishwashing.

Cutlery should be washed as soon as possible after use, if left dirty certain substances in food such as acids and fats can cause corrosion.

Cutlery should be washed in an upright position with the head in an upwards position, in specialist cutlery baskets. Do not overfill cutlery baskets as this restricts water flow during the cleaning process.

Once washed cutlery should be immediately wiped with a clean towel or dried using a cutlery polisher. This will remove any salt residues left after the washing process and prevent corrosion and pitting.

ceramic
acacia wood
cutlery
melamine
bamboo fibre
glass

Melamine

All Melamine products can be cleaned in a dishwasher.

Melamine products are not suitable for usage in ovens or microwave ovens.

Do not use abrasive detergents with bleaches, wire scourers or metal implements to clean melamine products as this will scratch the products surface.

Melamine products are suitable for Bain Maries.

Designed to operate in temperatures from -30 to +70 degrees Celsius.

Bamboo Fibre Tableware

Zhu Bamboo Fibre tableware can be cleaned in a dishwasher.

Do not use abrasive detergents with bleaches , wire scourers or metal implements to clean this product as it could scratch the products surface.

Bamboo Fibre products are suitable for Fridge and Freezer.

Bamboo Fibre tableware is heat resistant up to 130 degrees Celsius - but avoid direct heat sources or naked flames.

Bamboo Fibre tableware is NOT recommended for Microwave use.

Glass

All glasses can be washed through a commercial glass washer.

A non-caustic detergent must be used as caustic detergents can damage the surface of glasses and make them appear dull.

Always wash new glasses prior to their first usage.

Never wash glasses at a temperature of above 60 degrees celsius as higher temperatures can cause debris to be baked onto glasses. Do not put cold liquids into hot or warm glassware as this can cause glasses to crack, it is also advisable to warm glasses prior to filling them with hot liquid by running them under a hot tap.

index

Code	Product Description	Page	Code	Product Description	Page
3623	Buffet Stand	229	21021	Square Coupe Shaped Plate	57
12012	Footed Rice Bowl	45	21025	Square Coupe Shaped Plate	57
12013	Footed Rice Bowl	45	21029	Square Coupe Shaped Plate	57
12014	Footed Rice Bowl	45	21032	Square Coupe Shaped Plate	57
14001	Bud Vase	49	21123	Square Stacking Tea Cup	57
14015	Sauce Boat	49	21124	Square Stacking Teacup Saucer	57
14020	Mini Sauce Boat	49	21219	Rectangular Dishes	57
14044	Standard Jug	47	21224	Rectangular Dishes	57
14045	Standard Jug	47	21226	Rectangular Dishes	57
14050	Standard Jug	47	21229	Rectangular Dishes	57
14051	Jug	48	21234	Rectangular Dishes	57
14055	Mini Jam Pot	48	21921	Square Rimmed Shaped Plate	57
14070	Mini Shell Dish	48	21927	Square Rimmed Shaped Plate	57
14075	Oil / Vinegar Jar	49	21929	Square Rimmed Shaped Plate	57
14085	Mini Sauce Dip	48	30340	Round Canvas Bag	248
14090	Pepper Pot	49	30350	Round Canvas Bag	248
14095	Salt Pourer	49	30360	Oval Canvas Bag	248
14100	Mini Lion Head	48	30370	Oval Canvas Bag	248
15000	Straight Sided Mug	47	71471	Sign Holder	229
15100	Straight Sided Mug	47	88627	Deli Spoon White - Pack of 6	229
15121	Valier Bowl	59	88628	Deli Spoon Black - Pack of 6	229
15122	Valier Bowl	59	99996	Stoppers for AFC	105
15148	Valier Bowl	59	110225	Rimmed Deep Oval Plate	44
15180	Valier Bowl	59	111824	Rectangular Rimmed Plate	44
15181	Valier Bowl	59	111832	Rectangular Rimmed Plate	44
15182	Lugged Soup Cup	45	112120	Crescent Salad Dish	49
15400	Ramekin	59	112121	Oval Plate	44
15401	Ramekin	59	112124	Oval Plate	44
15402	Ramekin	59	112128	Oval Plate	44
15410	Round Eared Dish	59	112131	Oval Plate	44
15411	Round Eared Dish	59	112136	Oval Plate	44
15412	Round Eared Dish	59	112140	Oval Plate	44
15413	Round Eared Dish	59	112936	Seafood Platter	44
15419	Oval Eared Dish	59	114427	Convex Oval Plate	44
15420	Oval Eared Dish	59	114433	Convex Oval Plate	44
15421	Oval Eared Dish	59	114437	Convex Oval Plate	44
15422	Oval Eared Dish	59	114441	Convex Oval Plate	44
15423	Oval Eared Dish	59	115223	Oval Platters	63
15425	Divided Oval Eared Dish	59	115230	Oval Platters	63
15426	Rectangular Dish	59	115523	Oval Bistro Platter	44
15430	Butter Pat	49	115530	Oval Bistro Platter	44
15431	Lion Head Soup Bowl	59	115534	Oval Bistro Platter	44
15432	Lipped Oval Pie Dish	59	115825	Line Oval Plate	91
15433	Butter Tray 10cm/4”	49	115831	Line Oval Plate	91
15440	Oval Pie Dish	59	115834	Line Oval Plate	91
15445	Oval Salad Bowl	59	116122	Perspective Tray (Reverse of 116123)	70
15446	Oval Salad Bowl	59	116123	Perspective Tray	70
15450	Round Pie Dish	59	116132	Perspective Tray	70
15451	Contemporary Ramekin	59	116146	Perspective Tray	70
15452	Contemporary Ramekin	59	116161	Perspective Tray	70
15453	Contemporary Ramekin	59	116629	Twist Rectangular Platter	51
15454	Oval Ramekin	59	116633	Twist Rectangular Platter	51
15455	Contemporary Oval Pie Dish	59	118130	Narrow Oval Plate	44
15472	Oval 3 Division Dish	59	118132	Narrow Oval Plate	44
15900	GN1B Rectangular Buffet	59, 226	118331	Rectangular Plate	44, 55
15910	GN2B Rectangular Buffet	59, 226	118427	Rectangular Plate	44
15920	GN2A Rectangular Buffet	59, 226	118432	Rectangular Plate	44
15930	GN3B Rectangular Buffet	59, 226	122112	Saucer	46, 48
21016	Mimoza Square Bowl	57	125812	Line Espresso Saucer	91
21019	Mimoza Square Bowl	57	126114	Perspective Coffee Saucer	71

Code	Product Description	Page
128114	Saucer	46
130715	Saucer for Tall Cup	46
132115	Saucer	45, 46, 48
132116	Double Well Saucer	45, 46
132117	Saucer	46, 48
132118	Off Centred Saucer	47
132215	Classic Vine Tea Saucer	245
132815	Square Saucer	55
135215	Focus Large Saucer	63
135216	Saucer	63
135817	Line Saucer	91
136119	Perspective Saucer	71
138117	Saucer	46
140317	Soup Stand	59
142523	Triangular Plate	55
151001	Raio Plate	75
151002	Raio Plate	75
151004	Raio Plate	75
151005	Raio Coupe Bowl	75
151006	Raio Pasta Plate	75
151019	Raio Bowl Shaped Cup	75
151020	Raio Saucer	75
151021	Raio Stacking Espresso Cup	75
151091	Raio Stacking Cup	75
151092	Raio Saucer	75
151120	Raio Plate	75
151156	Raio Stacking Soup Cup	75
151158	Raio Soup Bowl	75
151191	Raio Espresso Bowl Cup	75
155002	Universal Bowl	77
155005	Universal Rectangular Plate	77
155008	Universal Bowl	77
155009	Universal Bowl	77
155025	Universal Bowl	77
155055	Universal Rectangular Plate	77
155091	Universal Bowl	77
155092	Universal Bowl	77
155095	Universal Bowl	77
155115	Universal Bowl	77
155168	Universal Tasting Plate with Cloche	77
157002	Coupe Plate	77
160316	Narrow Rim Plate	43
160322	Narrow Rim Plate	43
160324	Narrow Rim Plate	43
160326	Narrow Rim Plate	43
160328	Narrow Rim Plate	43
160617	Winged Plate	43
160619	Winged Plate	43
160621	Winged Plate	43
160623	Winged Plate	43
160626	Winged Plate	43
160628	Winged Plate	43
160631	Winged Plate	43
162132	Large Presentation Plate	43
162928	Pizza Plate	43
162932	Pizza Plate	43
164917	Banquet Wide Rim Plate	42
164920	Banquet Wide Rim Plate	42
164923	Banquet Wide Rim Plate	42
164926	Banquet Wide Rim Plate	42
164928	Banquet Wide Rim Plate	42
164930	Banquet Wide Rim Plate	42
165217	Flat Plate	63
165220	Flat Plate	63
165223	Flat Plate	63
165226	Flat Plate	63
165228	Flat Plate	63
165230	Flat Plate	63
168229	Wide Rim Gourmet Plate	43
168231	Wide Rim Gourmet Plate	43
170128	Deep Winged Plate	43
170130	Deep Winged Plate	43
170625	Winged Pasta & Soup Plate	43
170630	Winged Pasta Plate	43
172122	Traditional Soup Plate	43
172130	Traditional Pasta Plate	43
174922	Banquet Soup Plate	42
174925	Banquet Winged Pasta Plate	42
174930	Banquet Winged Pasta Plate	42
175222	Focus Soup Plate	63
175225	Focus Deep Pasta Bowl	63
175230	Focus Deep Pasta Bowl	63
175825	Line Pasta Plate	91
175830	Line Pasta Plate	91
176126	Perspective Deep Coupe Plate	71
176613	Twist Tapas Dish	51
178222	Wide Rim Pasta Plate	43
178227	Wide Rim Pasta Plate	43
178230	Wide Rim Pasta Plate	43
180916	Classic Vine Plate	245
180920	Classic Vine Plate	245
180926	Classic Vine Plate	245
182428	Handled Rectangular Platter	44
182621	Deep Square Plate	44
182627	Deep Square Plate	44
184416	Square Plate	55
184419	Square Plate	55
184425	Square Plate	55
184427	Square Plate	55
184429	Square Plate	55
185621	Flat Square Plate	44
185627	Flat Square Plate	44
185817	Line Plate	91
185820	Line Plate	91
185825	Line Plate	91
185827	Line Plate	91
185829	Line Plate	91
185831	Line Plate	91
186117	Perspective B & B Plate	70
186119	Perspective Diamond Side Plate	70
186127	Perspective Salad Plate	70
186132	Perspective Diamond Dinner Plate	70
186137	Perspective Coupe Dinner Plate	70
186140	Perspective Coupe Dinner Plate	70
186613	Twist Side Plate	51
186629	Twist Square Plate	51
187618	Coupe Plate	43
187622	Coupe Plate	43
187624	Coupe Plate	43
187626	Coupe Plate	43
187628	Coupe Plate	43
187630	Coupe Plate	43
194421	Square Soup/Pasta Bowl	55
197621	Cous Cous Plate	43
197626	Cous Cous Plate	43
220809	Round Covered Butter Dish	53
221158	Round Footed Bowl	53
221295	Rectangular Buffet Tray	53
221359	Square Dipper Dish	53
221369	Rect Serving Tray Dish	53
221389	Sachet Holder	53
221423	Rectangular Serving Tray	53
221427	Triangular Bowl	53
221442	Triangular Oil/Vinegar Jar	53
221445	Triangular Salt Pourer	53
221446	Triangular Pepper Pot	53
222180	Curved Edge Rectangular Buffet Tray	53
222285	Rect. Flat Serving platter	53
222339	Tall Square Bowl	53
222341	Conical Cookie Dish	53
222359	Square Shaped Set of 3 Bowls & Tray	53
222360	Square Shape Set of 4 Bowls & Tray	53
222361	Square Bowl	53
222408	Dip Clip	53
222422	Tear Bowl	53
222423	Tear Bowl	53
222588	Rectangular Plate	53
222589	Rectangular Plate	53
290210	Chinese Spoon	49
292915	Presentation Spoon	49
300106	Egg Cup	49
302111	Sugar Packet Holder	48
305606	Round Dish	48
305610	Round Dish	48
305611	Round Dish	48
307514	Traditional Sauce Boat	49
310608	Torino Cup	46
312109	Bowl Shape Cup	46
312111	Latte Mug	46
312112	Napoli Cup	46
315809	Line Espresso Cup	91
316109	Perspective Coffee Cup	71
318111	Roma Cup	46
318309	Verona Cup	46
318409	Conic Espresso Cup	48
320618	Torino Cup	46
320626	Torino Cup	46
320720	Tall Tea Cup	46
320731	Mug	47
322107	Stacking Cup	46
322122	Latte Mug	46
322125	Bowl Shape Cup	46
322134	Bowl Shape Cup	46
322135	Latte Mug	46
322143	Bowl Shape Cup	46
322144	Latte Mug	46
322823	Square Tea Cup	55
325207	Focus Stacking Cup	63
325225	Focus Bowl Shape Cup	63
325234	Focus Bowl Shape Cup	63
325821	Line Stacking Cup	91
325825	Line Cappuccino Cup	91
326122	Perspective Cup	71
326130	Perspective Cup	71
328120	Roma Cup	46
328128	Roma Cup	46
328134	Roma Cup	46
328220	Classic Vine Tea Cup	245
328328	Verona Cup	46
328334	Verona Cup	46
328340	Verona Cup	46
328422	Conic Teacup	48
328434	Conic Cappuccino Cup	48
330613	Bud Vase	49
351613	Rect. Serving Dish	48
351616	Rect. Serving Dish	48
351619	Rect. Serving Dish	48
352436	Handled Rectangular Platter	44
352824	Rectangular Gourmet Plate	44
352828	Triangular Gourmet Plate	44
355206	Focus Butter/Jam Pot	63
355806	Line Dip Pot	91
355808	Line Jam Pot	91
355819	Line Oval Salad Dish	91
356111	Perspective Dip Bowl	71
356113	Perspective Deep Dip Tray	71
356114	Perspective Divided Dip Tray	71
356115	Perspective Dip Tray	71
356116	Rectangular Bowl	71
358120	Three Division Dip Tray	48
358827	Rectangular Platter	44
358835	Rectangular Platter	44
358836	Rectangular Platter	44
360210	Unhandled Soup Cup	45
360211	Lugged Soup Cup	45
360616	Stone Rimmed Fruit Bowl	44
362116	Oatmeal Bowl	44
362516	Triangular Bowl	55
362911	Rice Bowl	45
362913	Rice Bowl	45
364416	Square Bowl	55
364417	Square Bowl	55
364420	Square Bowl	55
364423	Square Bowl	55
365216	Focus Oatmeal Bowl	63
365810	Line Stacking Bowl	91
365818	Line Bowl	91
366117	Perspective Individual Bowl	71
366121	Perspective Deep Square Bowl	71
366606	Twist Dip Dish	51
366613	Twist Bowl	51
367613	Round Bowl	45
367616	Round Bowl	45
368120	Footed Wok Bowl	45
368126	Footed Wok Bowl	45
368206	Conic Bowl	45
368208	Conic Bowl	45
368209	Conic Bowl	45
368210	Conic Bowl	45
368211	Conic Bowl	45

Code	Product Description	Page
368214	Basalt Pie Dish	59
368308	Verona Bowl	45
368313	Verona Bowl	45
368317	Angled Bowl	45
368323	Angled Bowl	45
368408	Dip Pot	45
368409	Side Dish	45
370115	Ice Lipped Water Jug	49
370603	Cream Tot	47
370614	Traditional Milk Jug	47
370623	Traditional Milk Jug	47
370632	Traditional Milk Jug	47
370920	Classic Vine Creamer	245
374913	Contemporary Style Milk Jug	47
374928	Contemporary Style Milk Jug	47
374947	Contemporary Style Milk Jug	47
375201	Focus Jug	63
375803	Line Cream Tot	91
375813	Line Jug	91
375825	Line Creamer	91
376117	Perspective Cream/Sauce Unhandled	71
376123	Perspective Cream/Sauce Unhandled	71
378407	Conic Cream Tot	48
378415	Conic Jug	48
378430	Conic Jug	48
382111	Sugar Stick Holder	49
382125	Sugar Bowl	48
386122	Perspective Sugar Bowl	71
390631	Traditional Style Coffee Pot	47
390646	Traditional Style Tea Pot	47
390666	Traditional Style Coffee Pot	47
390678	Traditional Style Tea Pot	47
394945	Contemporary Style Tea Pot	47
394947	Contemporary Style Coffee Pot	47
394992	Contemporary Style Tea Pot	47
394998	Contemporary Style Coffee Pot	47
395252	Focus Tea Pot	63
420729	Mug	47
422126	Napoli Cup	46
422133	Napoli Cup	46
422134	Conical Stacking Mug	46
422137	Napoli Mug	46
422143	Napoli Mug	46
422157	Napoli Cup	46
425235	Focus Latte Mug	63
426134	Perspective Mug	71
428220	London Chip Cup	237
448132	Pizza / Gateau Plate	43
486104	Perspective Dip Bowl	71
538135	Handled Rectangular Platter	44
710080	Skillett	107
710126	Rectangular Platter	107
710143	Rectangular Platter	107
710400	Egg Shaped Bowl	107
710500	Egg Shaped Bowl	107
710650	Egg Shaped Bowl	107
710937	Crescent Plate	107
711084	Triangular Bowl	107
711085	Triangular Bowl	107
712640	Square Coupe Bowl	107
810001	Prestige Flat Round Platter	66
810002	Prestige Rimmed Plate	66
810003	Prestige Rimmed Plate	66
810004	Prestige Rimmed Plate	66
810005	Prestige Rimmed Soup Plate	66
810006	Prestige Stacking Cup	67
810007	Prestige Stacking Cup	67
810008	Prestige Salad Bowl	66
810009	Prestige Salad Bowl	66
810010	Prestige Pasta Plate	66
810011	Prestige Cereal Bowl	66
810012	Prestige Saucer	67
810014	Prestige Tea Pot	67
810015	Prestige Tea Pot	67
810016	Prestige Milk Jug	67
810017	Prestige Milk Jug	67
810018	Prestige Milk Jug	67
810019	Prestige Salt Pourer	67
810020	Prestige Pepper Pot	67
810021	Prestige Bowl	66
810022	Prestige Soup Stand/Saucer	66
810023	Prestige Bowl Shaped Cup	67
810024	Prestige Bowl Shaped Cup	67
810025	Prestige Bowl Shaped Cup	67
810026	Prestige Espresso Saucer	67
810027	Prestige Coupe Plate	66
810028	Prestige Coupe Plate	66
810029	Prestige Coupe Plate	66
810030	Prestige Coupe Plate	66
810031	Prestige Butter Tray	66
810032	Prestige Deep Coupe Plate	66
830930	Classic Vine Sugar Bowl With Lid	245
835825	Line Sugar Bowl with Lid	91
930911	Classic Vine Coffeepot	245
930965	Classic Vine Tea Pot	245
935803	Line Tea Pot	91
935805	Line Tea Pot	91
935857	Line Coffee Pot	91
935885	Line Coffee Pot	91
936150	Perspective Tea Pot	71
936175	Perspective Tea Pot	71
938400	Conic Coffeepot	48
938450	Conic Tea pot	48
938475	Conic Tea pot	48
978023	Sage Espresso Cup	139
978024	Slate Espresso Cup	139
978026	Stone Espresso Cup	139
978028	Breeze Espresso Cup	139
978033	Mist Espresso Cup	139
978093	Sage Espresso Saucer	139
978094	Slate Espresso Saucer	139
978096	Stone Espresso Saucer	139
978098	Breeze Espresso Saucer	139
978103	Mist Espresso Saucer	139
978243	Sage Cono Cappuccino Cup	139
978244	Slate Cono Cappuccino Cup	139
978246	Stone Cono Cappuccino Cup	139
978248	Breeze Cono Cappuccino Cup	139
978253	Mist Cono Cappuccino Cup	139
978353	Sage Intorno Coffee/Tea Cup	139

Code	Product Description	Page
978354	Slate Intorno Coffee/Tea Cup	139
978356	Stone Intorno Coffee/Tea Cup	139
978358	Breeze Intorno Coffee/Tea Cup	139
978363	Mist Intorno Coffee/Tea Cup	139
978373	Sage Mug	139
978374	Slate Mug	139
978376	Stone Mug	139
978378	Breeze Mug	139
978383	Mist Mug	139
978393	Sage Saucer	139
978394	Slate Saucer	139
978396	Stone Saucer	139
978398	Breeze Saucer	139
978403	Mist Saucer	139
978423	Sage Sugar Bowl	139
978424	Slate Sugar Bowl	139
978426	Stone Sugar Bowl	139
978428	Breeze Sugar Bowl	139
978433	Mist Sugar Bowl	139
978453	Sage Cappuccino Cup	139
978454	Slate Cappuccino Cup	139
978456	Stone Cappuccino Cup	139
978458	Breeze Cappuccino Cup	139
978463	Mist Cappuccino Cup	139
978493	Sage Cappuccino Saucer	139
978494	Slate Cappuccino Saucer	139
978496	Stone Cappuccino Saucer	139
978498	Breeze Cappuccino Saucer	139
978499	Mist Cappuccino Saucer	139
978503	Sage Creamer	139
978504	Slate Creamer	139
978506	Stone Creamer	139
978508	Breeze Creamer	139
978513	Mist Creamer	139
978603	Sage Small Tea Pot	139
978604	Slate Small Tea Pot	139
978606	Stone Small Tea Pot	139
978608	Breeze Small Tea Pot	139
978613	Mist Small Tea Pot	139
978633	Sage Large Tea Pot	139
978634	Slate Large Tea Pot	139
978636	Stone Large Tea Pot	139
978638	Breeze Large Tea Pot	139
978643	Mist Large Tea Pot	139
21096349	Signature Gourmet Soup Plate	79
21117284	Signature Natura Plate	79
21117384	Signature Matrix Plate	79
21117385	Signature Matrix Plate	79
21117387	Signature Matrix Soup Plate	79
21118673	Signature Flat Rectangular Plate	79
21118677	Signature Deep Lunar Plate	79
21118679	Signature Large Eclipse Plate	79
112131CO	Coral Oval Plate	29
112131GR	Graphite Oval Plate	37
112131MA	Magma Oval Plate	33
112131OA	Oatmeal Oval Plate	39
112131RM	Storm Oval Plate	25
112131SS	Sea Spray Oval Plate	27
112131ST	Stone Oval Plate	31
112131WH	Wheat Oval Plate	35
115825GB	Line Gold Band Oval Plate	91
115831GB	Line Gold Band Oval Plate	91
115834GB	Line Gold Band Oval Plate	91
118130CO	Coral Narrow Oval Plate	29
118130GR	Graphite Narrow Oval Plate	37
118130MA	Magma Narrow Oval Plate	33
118130OA	Oatmeal Narrow Oval Plate	39
118130RM	Storm Narrow Oval Plate	25
118130SS	Sea Spray Narrow Oval Plate	27
118130ST	Stone Narrow Oval Plate	31
118130WH	Wheat Narrow Oval Plate	35
118132CO	Coral Narrow Oval Plate	29
118132GR	Graphite Narrow Oval Plate	37
118132MA	Magma Narrow Oval Plate	33
118132OA	Oatmeal Narrow Oval Plate	39
118132RM	Storm Narrow Oval Plate	25
118132SS	Sea Spray Narrow Oval Plate	27
118132ST	Stone Narrow Oval Plate	31
118132WH	Wheat Narrow Oval Plate	35
118331CO	Coral Rectangular Plate	29
118331GR	Graphite Rectangular Plate	37
118331MA	Magma Rectangular Plate	33
118331OA	Oatmeal Rectangular Plate	39
118331RM	Storm Rectangular Plate	25
118331SS	Sea Spray Rectangular Plate	27
118331ST	Stone Rectangular Plate	31
118331WH	Wheat Rectangular Plate	35
118427EA	Earth Rectangular Plate	17
118427FL	Flare Rectangular Plate	19
118427GL	Glacier Rectangular Plate	15
118427OA	Oatmeal Rectangular Oval Plate	39
118427RM	Storm Rectangular Plate	25
118427SS	Sea Spray Rectangular Oval Plate	27
118427TI	Tide Rectangular Plate	21
118432EA	Earth Rectangular Plate	17
118432FL	Flare Rectangular Plate	19
118432GL	Glacier Rectangular Plate	15
118432OA	Oatmeal Rectangular Oval Plate	39
118432RM	Storm Rectangular Plate	25
118432SS	Sea Spray Rectangular Oval Plate	27
118432TI	Tide Rectangular Plate	21
122112CO	Coral Espresso Saucer	29
122112RM	Storm Espresso Saucer	25
122112SS	Sea Spray Espresso Saucer	27
125812GB	Line Gold Band Espresso Saucer	91
12NR12	Elation Saucer	89
132115CO	Coral Saucer	29
132115GR	Graphite Saucer	37
132115MA	Magma Saucer	33
132115OA	Oatmeal Saucer	39
132115RM	Storm Saucer	25
132115SS	Sea Spray Saucer	27
132115ST	Stone Saucer	31
132115WH	Wheat Saucer	35
135817GB	Line Gold Band Saucer	91
13NR15	Elation Saucer	89
14075s	Spare Stopper for Oil / Vinegar	49
162928CO	Coral Pizza Plate	29
162928GR	Graphite Pizza Plate	37
162928MA	Magma Pizza Plate	33

Code	Product Description	Page
162928OA	Oatmeal Pizza Plate	39
162928RM	Storm Pizza Plate	25
162928SS	Sea Spray Pizza Plate	27
162928ST	Stone Pizza Plate	31
162928WH	Wheat Pizza Plate	35
162932CO	Coral Pizza Plate	29
162932GR	Graphite Pizza Plate	37
162932MA	Magma Pizza Plate	33
162932OA	Oatmeal Pizza Plate	39
162932RM	Storm Pizza Plate	25
162932SS	Sea Spray Pizza Plate	27
162932ST	Stone Pizza Plate	31
162932WH	Wheat Pizza Plate	35
173925CO	Coral Pasta Plate	29
173925EA	Earth Soup/Pasta Plate	17
173925FL	Flare Soup/Pasta Plate	19
173925GL	Glacier Soup/Pasta Plate	15
173925GR	Graphite Pasta Plate	37
173925MA	Magma Pasta Plate	33
173925OA	Oatmeal Pasta Plate	39
173925RM	Storm Pasta Plate	25
173925SS	Sea Spray Pasta Plate	27
173925ST	Stone Pasta Plate	31
173925TI	Tide Soup/Pasta Plate	21
173925WH	Wheat Pasta Plate	35
173930CO	Coral Pasta Plate	29
173930GR	Graphite Pasta Plate	37
173930MA	Magma Pasta Plate	33
173930OA	Oatmeal Pasta Plate	39
173930RM	Storm Pasta Plate	25
173930SS	Sea Spray Pasta Plate	27
173930ST	Stone Pasta Plate	31
173930WH	Wheat Pasta Plate	35
175825GB	Line Gold Band Pasta Plate	91
175830GB	Line Gold Band Pasta Plate	91
17NR26	Elation Deep Plate	89
17NR31	Elation Deep Plate	89
183227EA	Earth Rimmed Plate	17
183227FL	Flare Rimmed Plate	19
183227GL	Glacier Rimmed Plate	15
183227TI	Tide Rimmed Plate	21
183232EA	Earth Rimmed Plate	17
183232FL	Flare Rimmed Plate	19
183232GL	Glacier Rimmed Plate	15
183232TI	Tide Rimmed Plate	21
184427EA	Earth Square Plate	17
184427FL	Flare Square Plate	19
184427GL	Glacier Square Plate	15
184427TI	Tide Square Plate	21
184429EA	Earth Square Plate	17
184429FL	Flare Square Plate	19
184429GL	Glacier Square Plate	15
184429TI	Tide Square Plate	21
185817GB	Line Gold Band Plate	91
185820GB	Line Gold Band Plate	91
185825GB	Line Gold Band Plate	91
185827GB	Line Gold Band Plate	91
185829GB	Line Gold Band Plate	91
185831GB	Line Gold Band Plate	91
187618CO	Coral Coupe Plate	29
187618GR	Graphite Coupe Plate	37
187618MA	Magma Coupe Plate	33
187618OA	Oatmeal Coupe Plate	39
187618RM	Storm Coupe Plate	25
187618SS	Sea Spray Coupe Plate	27
187618ST	Stone Coupe Plate	31
187618WH	Wheat Coupe Plate	35
187624CO	Coral Coupe Plate	29
187624GR	Graphite Coupe Plate	37
187624MA	Magma Coupe Plate	33
187624OA	Oatmeal Coupe Plate	39
187624RM	Storm Coupe Plate	25
187624SS	Sea Spray Coupe Plate	27
187624ST	Stone Coupe Plate	31
187624WH	Wheat Coupe Plate	35
187627EA	Earth Coupe Plate	17
187627FL	Flare Coupe Plate	19
187627GL	Glacier Coupe Plate	15
187627TI	Tide Coupe Plate	21
187628CO	Coral Coupe Plate	29
187628GR	Graphite Coupe Plate	37
187628MA	Magma Coupe Plate	33
187628OA	Oatmeal Coupe Plate	39
187628RM	Storm Coupe Plate	25
187628SS	Sea Spray Coupe Plate	27
187628ST	Stone Coupe Plate	31
187628WH	Wheat Coupe Plate	35
187630CO	Coral Coupe Plate	29
187630GR	Graphite Coupe Plate	37
187630MA	Magma Coupe Plate	33
187630OA	Oatmeal Coupe Plate	39
187630RM	Storm Coupe Plate	25
187630SS	Sea Spray Coupe Plate	27
187630ST	Stone Coupe Plate	31
187630WH	Wheat Coupe Plate	35
187631EA	Earth Coupe Plate	17
187631FL	Flare Coupe Plate	19
187631GL	Glacier Coupe Plate	15
187631TI	Tide Coupe Plate	21
18NR15	Elation Flat Plate	89
18NR18	Elation Flat Plate	89
18NR24	Elation Flat Plate	89
18NR28	Elation Flat Plate	89
18NR31	Elation Flat Plate	89
197626CO	Coral Coupe Bowl	29
197626EA	Earth Deep Coupe Bowl	17
197626FL	Flare Deep Coupe Bowl	19
197626GL	Glacier Deep Coupe Bowl	15
197626GR	Graphite Coupe Bowl	37
197626MA	Magma Coupe Bowl	33
197626OA	Oatmeal Coupe Bowl	39
197626RM	Storm Cous Cous Plate	25
197626SS	Sea Spray Coupe Bowl	27
197626ST	Stone Coupe Bowl	31
197626TI	Tide Deep Coupe Bowl	21
197626WH	Wheat Coupe Bowl	35
197630CO	Coral Coupe Bowl	29
197630EA	Earth Deep Coupe Bowl	17
197630FL	Flare Deep Coupe Bowl	19
197630GL	Glacier Deep Coupe Bowl	15

Code	Product Description	Page
197630GR	Graphite Coupe Bowl	37
197630MA	Magma Coupe Bowl	33
197630OA	Oatmeal Coupe Bowl	39
197630RM	Storm Cous Cous Plate	25
197630SS	Sea Spray Coupe Bowl	27
197630ST	Stone Coupe Bowl	31
197630TI	Tide Deep Coupe Bowl	21
197630WH	Wheat Coupe Bowl	35
21100475	5" Steak Knife PWR	168
21100495	5" Steak Knife PWB	168
21101474	4" Table Knife PWR	168
21101494	4" Table Knife PWB	168
21109044	4" Steak Knife PWLP	169
21109074	4" Steak Knife PWR	169
21109094	4" Steak Knife PWB	169
21110040	Middle Sized Fork PWLP	169
21110070	Middle Sized Fork PWR	169
21110090	Middle Sized Fork PWB	169
21115045	Jumbo Steak Knife Rounded Tip PWLP	170
21115075	Jumbo Steak Knife Rounded Tip PWR	170
21115095	Jumbo Steak Knife Rounded Tip PWB	170
21116045	Jumbo Steak Knife Pointed Tip PWLP	170
21116076	Jumbo Steak Knife Pointed Tip PWR	170
21116095	Jumbo Steak Knife Pointed Tip PWB	170
21136040	Jumbo Fork PWLP	170
21136071	Jumbo Fork PWR	170
21136090	Jumbo Fork PWB	170
21143074	4" Pizza Knife PWR	168
21143094	4" Pizza Knife PWB	168
21410075	Swan Jumbo Steak Knife Pointed Tip PWR	170
21410095	Swan Jumbo Steak Knife Pointed Tip PWB	170
21411075	4" Steak Knife Full Tang PWR	168
21411095	4" Steak Knife Full Tang PWB	168
21414045	5" Steak Knife Smooth Blade PWLP	169
21414075	5" Steak Knife Smooth Blade PWR	169
21414095	5" Steak Knife Smooth Blade PWB	169
21415075	Trigger Jumbo Steak Knife Rounded Tip PWR	170
21415095	Trigger Jumbo Steak Knife Rounded Tip PWB	170
21418044	4" French Style Micro Serrated Steak Knife PWLP	171
21418075	4" French Style Micro Serrated Steak Knife PWR	171
21418094	4" French Style Micro Serrated Steak Knife PWB	171
21435040	French Style Fork PWLP	171
21435070	French Style Fork PWR	171
21435090	French Style Fork PWB	171
221223p	Square Pepper Pot	53
221223s	Square Salt Pourer	53
22200405	5" Steak Knife Serrated Blade NWB	172
22202400	Table Fork Natural Wood	172
22211904	4" Steak Knife Rounded Tip (Serrated) NW	172
22212005	5" Steak Knife Smooth Blade NWB	172
22213005	5" Jumbo Steak Knife Pointed Tip NW	172
22214005	5" Jumbo Steak Knife Rounded Tip NW	172
22300405	5" Steak Knife (Serrated) NW	172
22302400	Table Fork NW	172
22311204	4" Steak Knife Serrated NW	172
22312005	5" Steak Knife Serrated NW	172
23410405	5" Polypropylene Steak Knife	173
23412400	Table Fork Polypropylene	173
23421005	Jumbo Steak Knife Rounded Tip Polypropylene	173
23854005	5" Steak Knife Pointed Tip Polypropylene	173
25706100	Stainless Steel Pizza Wheel	173
25712100	Stainless Steel Spatula	173
302107p	Traditional Pepper Pot	49
302107s	Traditional Salt Pourer	49
304910p	Tall Pepper Pot	49
304910s	Tall Salt Pourer	49
305807p	Line Salt Pot	91
305807PGB	Line Gold Band Pepper Pot	91
305807s	Line Pepper Pot	91
305807SGB	Line Gold Band Salt Pot	91
306107p	Perspective Pepper Pot	71
306107s	Perspective Salt Pourer	71
312109CO	Coral Espresso Cup	29
312109RM	Storm Espresso Cup	25
312109SS	Sea Spray Espresso Cup	27
315809GB	Line Gold Band Espresso Cup	91
320731EA	Earth Mug	17
320731FL	Flare Mug	19
320731GL	Glacier Mug	15
320731GR	Graphite Mug	37
320731TI	Tide Mug	21
322125CO	Coral Bowl Shape Cup	29
322125GR	Graphite Bowl Shape Cup	37
322125MA	Magma Bowl Shape Cup	33
322125OA	Oatmeal Bowl Shape Cup	39
322125RM	Storm Bowl Shape Cup	25
322125SS	Sea Spray Bowl Shape Cup	27
322125ST	Stone Bowl Shape Cup	31
322125WH	Wheat Bowl Shape Cup	35
322134CO	Coral Bowl Shape	29
322134GR	Graphite Bowl Shape Cup	37
322134MA	Magma Bowl Shape Cup	33
322134OA	Oatmeal Bowl Shape Cup	39
322134RM	Storm Bowl Shape Cup	25
322134SS	Sea Spray Bowl Shape Cup	27
322134ST	Stone Bowl Shape Cup	31
322134WH	Wheat Bowl Shape Cup	35
325821GB	Line Gold Band Stacking Cup	91
325825GB	Line Gold Band Cappuccino Cup	91
352708EA	Earth Dip Pot	17
352708FL	Flare Dip Pot	19
352708GL	Glacier Dip Pot	15
352708TI	Tide Dip Pot	21
355806GB	Line Gold Band Dip Pot	91
355808GB	Line Gold Band Jam Pot	91
355819GB	Line Gold Band Oval Salad Dish	91
358827CO	Coral Rectangular Platter	29
358827GR	Graphite Rectangular Platter	37
358827MA	Magma Rectangular Platter	33
358827OA	Oatmeal Rectangular Platter	39
358827RM	Storm Rectangular Platter	25
358827SS	Sea Spray Rectangular Platter	27
358827ST	Stone Rectangular Platter	31
358827WH	Wheat Rectangular Platter	35
358835CO	Coral Rectangular Platter	29
358835GR	Graphite Rectangular Platter	37
358835MA	Magma Rectangular Platter	33
358835OA	Oatmeal Rectangular Platter	39
358835RM	Storm Rectangular Platter	25
358835SS	Sea Spray Rectangular Platter	27

Code	Product Description	Page
358835ST	Stone Rectangular Platter	31
358835WH	Wheat Rectangular Platter	35
358836CO	Coral Rectangular Platter	29
358836GR	Graphite Rectangular Platter	37
358836MA	Magma Rectangular Platter	33
358836OA	Oatmeal Rectangular Platter	39
358836RM	Storm Rectangular Platter	25
358836SS	Sea Spray Rectangular Platter	27
358836ST	Stone Rectangular Platter	31
358836WH	Wheat Rectangular Platter	35
362913CO	Coral Rice Bowl	29
362913EA	Earth Rice Bowl	17
362913FL	Flare Rice Bowl	19
362913GL	Glacier Rice Bowl	15
362913GR	Graphite Rice Bowl	37
362913MA	Magma Rice Bowl	33
362913OA	Oatmeal Rice Bowl	39
362913RM	Storm Rice Bowl 13cm	25
362913SS	Sea Spray Rice Bowl	27
362913ST	Stone Rice Bowl	31
362913TI	Tide Rice Bowl	21
362913WH	Wheat Rice Bowl	35
363914GR	Graphite Finesse Bowl	37
363914OA	Oatmeal Finesse Bowl	39
363914RM	Storm Finesse Bowl	25
363914SS	Sea Spray Finesse Bowl	27
363914ST	Stone Finesse Bowl	31
363914WH	Wheat Finesse Bowl	35
365810GB	Line Gold Band Stacking Bowl	91
365818GB	Line Gold Band Bowl	91
368126CO	Coral Footed Bowl	29
368126GR	Graphite Footed Bowl	37
368126MA	Magma Footed Bowl	33
368126OA	Oatmeal Footed Bowl	39
368126RM	Storm Footed Bowl	25
368126SS	Sea Spray Footed Bowl	27
368126ST	Stone Footed Bowl	31
368126WH	Wheat Footed Bowl	35
368206CO	Coral Conic Bowl	29
368206GR	Graphite Conic Bowl	37
368206MA	Magma Conic Bowl	33
368206OA	Oatmeal Conic Bowl	39
368206RM	Storm Conic Bowl	25
368206SS	Sea Spray Conic Bowl	27
368206ST	Stone Conic Bowl	31
368206WH	Wheat Conic Bowl	35
368209CO	Coral Conic Bowl	29
368209GR	Graphite Conic Bowl	37
368209MA	Magma Conic Bowl	33
368209OA	Oatmeal Conic Bowl	39
368209RM	Storm Conic Bowl	25
368209SS	Sea Spray Conic Bowl	27
368209ST	Stone Conic Bowl	31
368209WH	Wheat Conic Bowl	35
368210BA	Conic Bowl Basalt	45
368211CO	Coral Conic Bowl	29
368211GR	Graphite Conic Bowl	37
368211MA	Magma Conic Bowl	33
368211OA	Oatmeal Conic Bowl	39
368211RM	Storm Conic Bowl	25
368211SS	Sea Spray Conic Bowl	27
368211ST	Stone Conic Bowl	31
368211WH	Wheat Conic Bowl	35
368216CO	Coral Finesse Bowl	29
368216GR	Graphite Finesse Bowl	37
368216MA	Magma Finesse Bowl	33
368216OA	Oatmeal Finesse Bowl	39
368216RM	Storm Finesse Bowl	25
368216SS	Sea Spray Bowl	27
368216ST	Stone Finesse Bowl	31
368216WH	Wheat Finesse Bowl	35
36NR17	Elation Bowl	89
36NR25	Elation Bowl	89
375803GB	Line Gold Band Cream Tot	91
375813GB	Line Gold Band Jug	91
375825GB	Line Gold Band Creamer	91
378415CO	Coral Conic Jug	29
378415GR	Graphite Conic Jug	37
378415MA	Magma Conic Jug	33
378415OA	Oatmeal Conic Jug	39
378415RM	Storm Conic Jug	25
378415SS	Sea Spray Conic Jug	27
378415ST	Stone Conic Jug	31
378415WH	Wheat Conic Jug	35
424736CO	Coral Mug	29
424736GR	Graphite Mug	37
424736MA	Magma Mug	33
424736OA	Oatmeal Mug	39
424736RM	Storm Mug	25
424736SS	Sea Spray Mug	27
424736ST	Stone Mug	31
424736WH	Wheat Mug	35
81820	Stock Pot	219
81824	Stock Pot	219
81826	Stock Pot	219
81828	Stock Pot	219
81832	Stock Pot	219
81836	Stock Pot	219
81840	Stock Pot	219
81845	Stock Pot	219
81920	Deep Casserole	219
81924	Deep Casserole	219
81928	Deep Casserole	219
81932	Deep Casserole	219
81936	Deep Casserole	219
81940	Deep Casserole	219
81945	Deep Casserole	219
82024	Casserole	219
82028	Casserole	219
82032	Casserole	219
82036	Casserole	219
82040	Casserole	219
82045	Casserole	219
82317	Deep Saucepan	219
82318	Deep Saucepan	219
82320	Deep Saucepan	219
82414	French Style Saucepan	219
82416	French Style Saucepan	219
82418	French Style Saucepan	219
82420	French Style Saucepan	219
82424	French Style Saucepan	219
82920	Lid	219
82924	Lid	219
82926	Lid	219
82928	Lid	219
82932	Lid	219
82936	Lid	219
82940	Lid	219
82945	Lid	219
83316	Saute Pan	219
83320	Saute Pan	219
83324	Saute Pan	219
83420	Fry Pan	219
83424	Fry Pan	219
83428	Fry Pan	219
83524	Paella Pan	219
83528	Paella Pan	219
835825GB	Line Gold Band Sugar Bowl with Lid	91
935803GB	Line Gold Band Tea Pot	91
935805GB	Line Gold Band Tea Pot	91
935857GB	Line Gold Band Coffee Pot	91
935885GB	Line Gold Band Coffee Pot	91
938405CO	Coral Conic Tea Pot	29
938405GR	Graphite Conic Tea Pot	37
938405MA	Magma Conic Tea Pot	33
938405OA	Oatmeal Conic Tea Pot	39
938405RM	Storm Conic Tea Pot	25
938405SS	Sea Spray Conic Tea Pot	27
938405ST	Stone Conic Tea Pot	31
938405WH	Wheat Conic Tea Pot	35
978600-C	Spare Lid Small	139
978600-I	Spare Infuser Small	139
978630-C	Spare Lid Large	139
978630-I	Spare Infuser Large	139
993.28	Wok	217
996.20	Frying Pan	216
996.24	Frying Pan	216
996.28	Frying Pan	216
996.30	Frying Pan	216
996.32	Frying Pan	216
996.36	Frying Pan	216
996.40	Frying Pan With 2 Handles	217
A1050	Steak Knife	150
A1056	Cutlery Tray Grey	254
A1058	Economy Table Knife	165
A1059	Economy Table Fork	165
A1060	Economy Table Spoon	165
A1061	Economy Dessert Knife	165
A1062	Economy Dessert Fork	165
A1063	Economy Dessert Spoon	165
A1064	Economy Soup Spoon	165
A1067	Economy Tea Spoon	165
A1069	Economy Soda Spoon	165
A114423	Academy Convex Oval Plate	98
A114433	Academy Convex Oval Plate	98
A114437	Academy Convex Oval Plate	98
A116732	Academy Asymmetric Rectangular Plate	98
A116824	Academy Oval Plate	97
A116832	Academy Oval Plate	97
A123212	Event Espresso Saucer	95
A123212GB	Event Gold Band Espresso Saucer	95
A124211	Academy Butter Coaster	98
A125712	Academy Espresso Saucer	99
A132215	Academy Tea Saucer	99
A133215	Event Saucer To Fit Stacking Cup	95
A133215GB	Event Gold Band Saucer To Fit Stacking Cup	95
A133917	Academy Double Well Saucer	99
A135716	Academy Saucer for Cappuccino Cup	99
A136316	Curve Double Well Saucer	93
A143217	Event Saucer To Fit Stacking Bowl	95
A143217GB	Event Gold Band Saucer To Fit Stacking Bowl	95
A173222	Event Soup Plate	95
A173222GB	Event Gold Band Soup Plate	95
A173226	Event Deep Soup/Pasta Plate	95
A173226GB	Event Gold Band Deep Soup/Pasta Plate	95
A173924	Academy Soup / Pasta Plate	97
A173925	Academy Pasta Plate	97
A173930	Academy Soup/Pasta Plate	97
A175727	Academy Finesse Pasta Bowl	97
A176324	Curve Soup Plate	93
A176325	Curve Pasta Plate	93
A176331	Curve Pasta Plate	93
A178128	Academy Pasta Plate	97
A178131	Academy Signature Deep Plate	97
A178228	Academy Wide Rim Pasta Plate	97
A178231	Academy Wide Rim Pasta Plate	97
A183217	Event Flat Plate	95
A183217GB	Event Gold Band Flat Plate	95
A183220	Event Flat Plate	95
A183220GB	Event Gold Band Flat Plate	95
A183225	Event Flat Plate	95
A183225GB	Event Gold Band Flat Plate	95
A183227	Event Flat Plate	95
A183227GB	Event Gold Band Flat Plate	95
A183230	Event Flat Plate	95
A183230GB	Event Gold Band Flat Plate	95
A183232	Event Flat Plate	95
A183232GB	Event Gold Band Flat Plate	95
A183917	Academy Rimmed Plate	97
A183920	Academy Rimmed Plate	97
A183923	Academy Rimmed Plate	97
A183927	Academy Rimmed Plate	97
A183929	Academy Rimmed Plate	97
A183931	Academy Rimmed Plate	97
A185717	Academy Finesse Plate	97
A185722	Academy Finesse Plate	97
A185727	Academy Finesse Plate	97
A185732	Academy Finesse Plate	97
A186317	Curve Plate	93
A186323	Curve Plate	93
A186327	Curve Plate	93
A186331	Curve Plate	93
A186726	Academy Asymmetric Plate	98
A186730	Academy Asymmetric Plate	98
A187817	Academy Coupe Plate	97
A187821	Academy Coupe Plate	97
A187827	Academy Coupe Plate	97
A187828	Academy Deep Coupe Plate	97
A187831	Academy Coupe Plate	97
A188132	Academy Signature Plate	97

Code	Product Description	Page
A188232	Academy Wide Rim Gourmet Plate	97
A195724	Academy Finesse Soup Plate	97
A2701	MuseTable Fork	152
A2702	Muse Table Spoon	152
A2703	Muse Table Knife	152
A2704	Muse Dessert Fork	152
A2705	Muse Dessert Spoon	152
A2706	Muse Dessert Knife	152
A2707	Muse Soup Spoon	152
A2708	Muse Tea Spoon	152
A2709	Muse Coffee Spoon	152
A300106	Academy Toothpick Holder	98
A305707P	Academy Pepper Pot	98
A305707S	Academy Salt Pourer	98
A312108	Event Espresso Cup	95
A312108GB	Event Gold Band Espresso Cup	95
A314708	Academy Espresso Cup	99
A318311	Academy Bowl Shape Cup	99
A322107	Event Stacking Cup	95
A322107GB	Event Gold Banding Stacking Cup	95
A323907	Academy Stacking Cup	99
A324723	Academy Cappuccino Cup	99
A325734	Academy Grande Cappuccino Cup	99
A328122	Academy Tea Cup	99
A328322	Academy Bowl Shape Cup	99
A328330	Academy Bowl Shape Cup	99
A333914	Academy Bud Vase	99
A3501	Elite Table Knife	154
A3502	Elite Table Fork	154
A3503	Elite Butter Knife	154
A3504	Elite Dessert Fork	154
A3505	Elite Dessert Spoon	154
A3506	Elite Dessert Knife	154
A3507	Elite Soup Spoon	154
A3508	Elite Tea Spoon	154
A3512	Elite Table Spoon	154
A3513	Elite Steak Knife	154
A352708	Academy Finesse Bowl	98
A352919	Academy Side Order Dish	98
A352929	Academy Side Order Dish	98
A358809	Academy Square Dish	98
A358813	Academy Rectangular Deep Tray	98
A358827	Academy Rectangular Platter	98
A358835	Academy Rectangular Platter	98
A358836	Academy Rectangular Platter	98
A3601	Autograph Table Knife	156
A3602	Autograph Table Fork	156
A3603	Autograph Dessert Knife	156
A3604	Autograph Dessert Fork	156
A3605	Autograph Dessert Spoon	156
A3606	Autograph Soup Spoon	156
A3607	Autograph Tea Spoon	156
A3608	Autograph Cake Fork	156
A3609	Autograph Coffee Spoon	156
A3610	Autograph Sundae Spoon	156
A3612	Autograph Table Spoon	156
A3613	Autograph Steak Knife	156
A363208	Event Stacking Butter/Dip Dish	95
A363208GB	Event Gold Band Stacking Butter/Dip Dish	95
A363212	Event Stacking Bowl	95
A363212GB	Event Gold Band Stacking Bowl	95
A363910	Academy Finesse Bowl	98
A363914	Academy Finesse Bowl	98
A363916	Academy Oatmeal Bowl	98
A365711	Academy Stacking Soup Cup	99
A365734	Academy Flared Bowl	99
A366715	Academy Asymmetric Bowl	98
A366723	Academy Asymmetric Pasta Bowl	98
A368216	Academy Finesse Bowl	98
A368310	Academy Angled Bowl	98
A368317	Academy Angled Bowl	98
A368320	Academy Angled Bowl	98
A368417	Academy Bowl	98
A368424	Academy Deep Bowl	98
A368716	Academy Rectangular Bowl	98
A3701	Oxford Table Knife	155
A3702	Oxford Table Fork	155
A3703	Oxford Dessert Knife	155
A3704	Oxford Dessert Fork	155
A3705	Oxford Dessert Spoon	155
A3706	Oxford Soup Spoon	155
A3707	Oxford Tea Spoon	155
A3708	Oxford Cake Fork	155
A3711	Oxford Sundae Spoon	155
A3712	Oxford Table Spoon	155
A3713	Oxford Steak Knife	155
A3714	Oxford Coffee Spoon	155
A375707	Academy Cream Tot	99
A375714	Academy Milk Jug	99
A375728	Academy Cream Jug	99
A3801	Denver Table Fork	151
A3802	Denver Table Spoon	151
A3803	Denver Table Knife	151
A3804	Denver Dessert Fork	151
A3805	Denver Dessert Spoon	151
A3806	Denver Dessert Knife	151
A3807	Denver Soup Spoon	151
A3808	Denver Tea Spoon	151
A3809	Denver Coffee Spoon	151
A3810	Denver Cake Fork	151
A3811	Denver Steak Knife	151
A385709	Academy Sugar Bowl	99
A3901	Kings Table Fork	162
A3902	Kings Table Spoon	162
A3904	Kings Table Knife	162
A3905	Kings Dessert Fork	162
A3906	Kings Dessert Spoon	162
A3907	Kings Dessert Knife	162
A3908	Kings Soup Spoon	162
A3909	Kings Tea Spoon	162
A3910	Kings Coffee Spoon	162
A3914	Kings Cake Fork	162
A3915	Kings Steak Knife	162
A4101	Facet Table Fork	150
A4104	Facet Table Knife	150
A4105	Facet Dessert Fork	150
A4106	Facet Dessert Spoon	150
A4107	Facet Dessert Knife	150
A4108	Facet Soup Spoon	150
A4109	Facet Tea Spoon	150
A4201	Virtue Table Fork	149
A4204	Virtue Table Knife	149
A4205	Virtue Dessert Fork	149
A4206	Virtue Dessert Spoon	149
A4207	Virtue Dessert Knife	149
A4208	Virtue Soup Spoon	149
A4209	Virtue Tea Spoon	149
A424736	Academy Mug	99
A428132	Academy Latte Mug	99
A4301	Opal Table Fork	148
A4304	Opal Table Knife	148
A4305	Opal Dessert Fork	148
A4306	Opal Dessert Spoon	148
A4307	Opal Dessert Knife	148
A4308	Opal Soup Spoon	148
A4309	Opal Tea Spoon	148
A4312	Opal Table Spoon	148
A4501	Drop Table Knife	157
A4502	Drop Table Fork	157
A4503	Drop Table Spoon	157
A4504	Drop Soup Spoon	157
A4505	Drop Dessert Knife	157
A4506	Drop Dessert Fork	157
A4507	Drop Dessert Spoon	157
A4508	Drop Tea Spoon	157
A4509	Drop Coffee Spoon	157
A4569	Drop Soda Spoon	157
A4601	Dubarry Table Fork	163
A4602	Dubarry Table Spoon	163
A4604	Dubarry Table Knife	163
A4605	Dubarry Dessert Fork	163
A4606	Dubarry Dessert Spoon	163
A4607	Dubarry Dessert Knife	163
A4608	Dubarry Soup Spoon	163
A4609	Dubarry Tea Spoon	163
A4610	Dubarry Coffee Spoon	163
A4613	Dubarry Steak Knife	163
A4614	Dubarry Cake Fork	163
A4701	Global Table Knife	153
A4702	Global Table Fork	153
A4703	Global Table Spoon	153
A4704	Global Soup Spoon	153
A4705	Global Dessert Knife	153
A4706	Global Dessert Fork	153
A4707	Global Dessert Spoon	153
A4708	Global Tea Spoon	153
A4709	Global Coffee Spoon	153
A4712	Global Cake Fork	153
A4801	Jesmond Table Fork	164
A4802	Jesmond Table Spoon	164
A4804	Jesmond Table Knife	164
A4805	Jesmond Dessert Fork	164
A4806	Jesmond Dessert Spoon	164
A4807	Jesmond Dessert Knife	164
A4808	Jesmond Soup Spoon	164
A4809	Jesmond Tea Spoon	164
A4810	Jesmond Coffee Spoon	164
A4813	Jesmond Steak Knife	164
A4814	Jesmond Cake Fork	164
A484714	Academy Sauce Boat	98
A488314	Academy Tear Dish	98
A4901	Milan Table Knife	159
A4902	Milan Table Fork	159
A4903	Milan Table Spoon	159
A4904	Milan Soup Spoon	159
A4905	Milan Dessert Knife	159
A4906	Milan Dessert Fork	159
A4907	Milan Dessert Spoon	159
A4908	Milan Tea Spoon	159
A4909	Milan Coffee Spoon	159
A5101	Universal Coffee Spoon	150
A5102	Universal Tea Spoon	150
A5103	Universal Latte Spoon	150
A5401	Flair Table Fork	147
A5404	Flair Table Knife	147
A5405	Flair Dessert Fork	147
A5406	Flair Dessert Spoon	147
A5407	Flair Dessert Knife	147
A5408	Flair Soup Spoon	147
A5409	Flair Tea Spoon	147
A5412	Flair Table Spoon	147
A5601	Elegance Table Fork	146
A5604	Elegance Table Knife	146
A5605	Elegance Dessert Fork	146
A5606	Elegance Dessert Spoon	146
A5607	Elegance Dessert Knife	146
A5608	Elegance Soup Spoon	146
A5609	Elegance Tea Spoon	146
A5612	Elegance Table spoon	146
A5701	Bead Table Fork	160
A5702	Bead Table Spoon	160
A5704	Bead Table Knife	160
A5705	Bead Dessert Fork	160
A5706	Bead Dessert Spoon	160
A5707	Bead Dessert Knife	160
A5708	Bead Soup Spoon	160
A5709	Bead Tea Spoon	160
A5710	Bead Coffee Spoon	160
A5713	Bead Steak Knife	160
A5714	Bead Cake Fork	160
A5801	Harley Table Fork	161
A5802	Harley Table Spoon	161
A5804	Harley Table Knife	161
A5805	Harley Dessert Fork	161
A5806	Harley Dessert Spoon	161
A5807	Harley Dessert Knife	161
A5808	Harley Soup Spoon	161
A5809	Harley Tea Spoon	161
A5810	Harley Coffee Spoon	161
A5813	Harley Steak Knife	161
A5814	Harley Cake Fork	161
A935704	Academy Tea Pot	99
A935708	Academy Tea Pot	99
A935710	Academy Coffee Pot	99
AMB-0909**	9 compartment rack	214
AMB-0913**	9 compartment rack	214
AMB-0917**	9 compartment rack	214
AMB-0921**	9 compartment rack	214
AMB-0925**	9 compartment rack	214
AMB-0930**	9 compartment rack	214

Code	Product Description	Page
AMB-1609**	16 compartment rack	214
AMB-1613**	16 compartment rack	214
AMB-1617**	16 compartment rack	214
AMB-1621**	16 compartment rack	214
AMB-1625**	16 compartment rack	214
AMB-1630**	16 compartment rack	214
AMB-20RB	Cup Rack 20 Compartment	215
AMB-2509**	25 compartment rack	214
AMB-2513**	25 compartment rack	214
AMB-2517**	25 compartment rack	214
AMB-2521**	25 compartment rack	214
AMB-2525**	25 compartment rack	214
AMB-2530**	25 compartment rack	214
AMB-3609**	36 compartment rack	214
AMB-3613**	36 compartment rack	214
AMB-3617**	36 compartment rack	214
AMB-3621**	36 compartment rack	214
AMB-3625**	36 compartment rack	214
AMB-3630**	36 compartment rack	214
AMB-4909**	49 compartment rack	214
AMB-4913**	49 compartment rack	214
AMB-4917**	49 compartment rack	214
AMB-4921**	49 compartment rack	214
AMB-4925**	49 compartment rack	214
AMB-4930**	49 compartment rack	214
AMB-ADC2	Medium Adjustable Dish Caddy Grey	255
AMB-OORC	Glass Rack Lid	215
AMB-OORF	Cutlery Basket	215
AMB-OORP	Glass Rack	215
AMB-RD01	Rack Dolly No Handle	215
B0840	Bistro Double Handled Soup	103
BC1700	Beachcomber Plate	107
BC2700	Beachcomber Plate	107
BC3650	Beachcomber Oval Plate	107
BC5530	Beachcomber Sauceboat	107
BC8680	Beachcomber Dipping Bowl	107
BC9000	Porcelite Dip Bowl	61
BC9001	Porcelite Tapas Dish	61
BC9002	Porcelite Tapas Dish	61
BC9003	Porcelite Tapas Dish	61
BC9004	Porcelite Rectangular Dish	61
BC9005	Porcelite Conic Bowl	61
BC9006	Porcelite Conic Bowl	61
BC9007	Porcelite Ramekin	61
BC9008	Porcelite Ramekin	61
BC9009	Porcelite Ramekin	61
BC9010	Porcelite Oval Dish	61
BC9011	Porcelite Oval Dish	61
BC9012	Porcelite Oval Pie Dish	61
C01110	Coupe Plate	136
C01120	Coupe Plate	136
C01130	Coupe Plate	136
C01180	Individual Pasta Bowl	136
C01185	Deep Bowl	136
C01187	Rustico Conic Bowl	136
C01195	Dip Bowl	136
C01200	Round Oven Plate	136
C01201	Oval Eared Dish	136
C01202	Oval Eared Dish	136
C01203	Oval Eared Dish	136
C01210	Round Oven Plate	136
C01230	Oval Plate	136
C01240	Oval Plate	136
C01250	Individual Round Pie Dish	136
C01260	Individual Oval Pie Dish	136
C01270	Lidded Casserole	136
C01275	Bellied Casserole	136
C01305	Bistro Oval Plate	136
C01310	Butter Pot	136
C01315	Bistro Oval Plate	136
C01330	Soup Bowl	136
C01335	Sugar Bowl	136
C01350	Lugged Soup	136
C01594	Unhandled Sauceboat	136
C01810	Rectangular Plate	136
C01816	Rustico Rectangular Tray	136
C01900	Footed Bowl	136
C10330	Flint Ramekin	125
C10334	Flint Dinner Plate	125
C10336	Flint Charger Plate	125
C10358	Flint Coupe Bowl	125
C10596	Flint Dip Bowl	125
C10731	Flint Presentation Plate	125
C10733	Flint Presentation Plate	125
C10804	Flint Oval Plate	125
C10909	Flint Deep Coupe Bowl	125
C11195	Rustico Azul Dip Bowl	137
C11203	Tapas Dish	137
C11204	Tapas Dish	137
C11205	Tapas Dish	137
C11207	Rectangular Dish	137
C11270	Azul Lidded Casserole	137
C11275	Azul Bellied Casserole	137
C11280	Azul Bellied Casserole	137
C11310	Azul Butter Pot	137
C11660	Azul Pizza Plate	137
C11900	Azul Footed Bowl	137
C12330	Oyster Ramekin	127
C12334	Oyster Dinner Plate	127
C12336	Oyster Charger Plate	127
C12358	Oyster Coupe Bowl	127
C12596	Oyster Dip Bowl	127
C12731	Oyster Presentation Plate	127
C12733	Oyster Presentation Plate	127
C12804	Oyster Oval Plate	127
C12909	Oyster Deep Coupe Bowl	127
C21202	Pasta Plate	136
C21203	Round Tapas Dish	136
C21204	Round Tapas Dish	136
C21205	Round Tapas Dish	136
C22224	Vintage Rectangular Plate	117
C22226	Vintage Rectangular Dish With Handles	117
C22234	Vintage Oval Platter	117
C22260	Vintage Deep Coupe Bowl	117
C22316	Vintage Square Dish With Handles	117
C22317	Vintage Oval Bowl	117
C22323	Vintage Bowl With Handle	117
C22324	Vintage Oval Bowl	117
C22327	Vintage Square Dish With Handles	117
C22328	Vintage Sauce/Dip Bowl	117
C22334	Vintage Main Plate	117
C22335	Vintage Dessert Plate	117
C22336	Vintage Charger Plate	117
C22337	Vintage Rectangular Plate	117
C22338	Vintage Side Plate	117
C22358	Vintage Pasta Bowl	117
C22596	Vintage Bowl	117
C22909	Vintage Coupe Bowl	117
C31110	Rustico Carbon Plate	135
C31120	Rustico Carbon Plate	135
C31130	Rustico Carbon Plate	135
C31180	Rustico Carbon Ind. Pasta Bowl	135
C31186	Rustico Carbon Deep Bowl	135
C31193	Rustico Carbon Conic Bowl	135
C31194	Rustico Carbon Conic Bowl	135
C31195	Rustico Carbon Dip Bowl	135
C31200	Rustico Carbon Round Eared Dish	135
C31201	Rustico Carbon Oval Eared Dish	135
C31202	Rustico Carbon Oval Eared Dish	135
C31207	Rustico Carbon Rectangular Dish	135
C31210	Rustico Carbon Round Eared Dish	135
C31275	Rustico Carbon Bellied Casserole	135
C31280	Rustico Carbon Bellied Casserole	135
C31305	Rustico Carbon Bistro Oval Plate	135
C31660	Rustico Carbon Pizza Plate	135
C31900	Rustico Carbon Footed Bowl	135
C33203	Rustico Carbon Round Tapas Dish	135
C33204	Rustico Carbon Round Tapas Dish	135
C33205	Rustico Carbon Round Tapas Dish	135
C33206	Rustico Carbon Oval Tray	135
C33209	Rustico Carbon Coupe Bowl	135
C33210	Rustico Carbon Coupe Bowl	135
C41196	Rustico Lava Conic Dish	137
C44187	Rustico Lava Conical Bowl	137
C44201	Rustico Lava Pizza Plate	137
C44202	Rustico Lava Pizza Plate	137
C44203	Rustico Lava Conic Casserole	137
C44210	Rustico Lava Coupe Bowl	137
C44305	Rustico Lava Bistro Oval Plate	137
C44310	Rustico Lava Butter Pot	137
C44315	Rustico Lava Sugar Bowl	137
C52907	Ironstone Handled Soup Bowl	133
C52908	Ironstone Small Bowl	133
C52909	Ironstone Coupe Bowl	133
C53224	Ironstone Rectangular Plate	133
C53225	Ironstone Deep Bowl	133
C53326	Ironstone Mug	133
C53328	Ironstone Sauce /Dip	133
C53334	Ironstone Main Plate	133
C53335	Ironstone Dessert Plate	133
C53336	Ironstone Presentation Plate	133
C53337	Ironstone Rectangular Plate	133
C53338	Ironstone Side Plate	133
C53358	Ironstone Pasta Dish	133
C62907	Natura Handled Soup Bowl	131
C62909	Natura Coupe Bowl	131
C63224	Natura Rectangular Plate	131
C63326	Natura Mug	131
C63330	Natura Ramekin/Dip Pot	131
C63334	Natura Main Plate	131
C63335	Natura Dessert Plate	131
C63336	Natura Presentation Plate	131
C63337	Natura Rectangular Plate	131
C63338	Natura Side Plate	131
C63358	Natura Pasta Dish	131
C73225	Aztec Soup/Cereal Bowl	129
C73330	Aztec Dip Bowl	129
C73334	Aztec Dinner Plate	129
C73336	Aztec Presentation Plate	129
C73337	Aztec Serving Plate	129
C73338	Aztec Presentation Plate	129
C73358	Aztec Pasta Plate	129
C82909	Aegean Deep Coupe Bowl	123
C83330	Aegean Ramekin	123
C83334	Aegean Dinner Plate	123
C83336	Aegean Charger Plate	123
C83358	Aegean Coupe Bowl	123
C83596	Aegean Dip Bowl	123
C83731	Aegean Presentation Plate	123
C83733	Aegean Presentation Plate	123
C83804	Aegean Oval Plate	123
C92909	Fern Deep Coupe Bowl	121
C93330	Fern Ramekin	121
C93334	Fern Dinner Plate	121
C93336	Fern Charger Plate	121
C93358	Fern Coupe Bowl	121
C93596	Fern Dip Bowl	121
C93731	Fern Presentation Plate	121
C93733	Fern Presentation Plate	121
C93804	Fern Oval Plate	121
CA21010	Imperial Oval Plate	83
CA21012	Imperial Oval Plate	83
CA21014	Imperial Oval Plate	83
CA21035	Imperial Tea Pot	83
CA21036	Imperial Tea Pot	83
CA21058	Imperial Mug	83
CA21061	Imperial Rimmed Plate	83
CA21062	Imperial Rimmed Plate	83
CA21063	Imperial Rimmed Plate	83
CA21064	Imperial Rimmed Plate	83
CA21065	Imperial Rimmed Plate	83
CA21068	Imperial Oatmeal Bowl	83
CA21080	Imperial Saucer	83
CA21083	Imperial Oval Plate	83
CA21089	Imperial Sugar Bowl	83
CA21090	Imperial Coupe Plate	83
CA21091	Imperial Coupe Plate	83
CA21092	Imperial Coupe Plate	83
CA21093	Imperial Coupe Plate	83
CA22210	Xeo Scoop Bowl	85
CA22211	Xeo Scoop Bowl	85
CA22212	Xeo Multipurpose Dish	85
CA22213	Xeo Multipurpose Dish	85
CA22214	Xeo Multipurpose Dish	85
CA22215	Xeo Square Coupe Plate	85
CA22217	Xeo Rectangular Platter	85
CA22218	Xeo Rectangular platter	85
CA22219	Xeo Square Dish	85
CA22220	Xeo Lined Bowl	85
CA22241	Xeo Coupe Plate	85

Code	Product Description	Page
CA22242	Xeo Coupe Plate	85
CA22243	Xeo Chopstick Rest	85
CA22244	Xeo Spoon	85
CA22245	Xeo Chinese Tea Cup	85
CA22246	Xeo Footed Bowl	85
CA22247	Xeo Footed Bowl	85
CA22248	Xeo Divided Condiment Dish	85
CA22249	Xeo Rectangular Saucer	85
CA61010	Imperial Soup Plate	83
CA61012	Imperial Soup/Pasta Plate	83
CA61015	Imperial Coupe Bowl	83
CA61034P	Imperial Pepper Pot	83
CA61034S	Imperial Salt Pourer	83
CA61040	Imperial Unhandled Soup Cup	83
CA61044	Imperial Saucer	83
CA61060	Imperial Cappucino Cup	83
CA61061	Imperial Cappuccino Cup	83
CA61066	Imperial Cream Tot	83
CA61067	Imperial Jug	83
CA61068	Imperial Jug	83
CA61080	Imperial Stacking Cup	83
CA61092	Imperial Soup Plate	83
CA71008	Imperial Scoop Bowl	83
CA71014	Imperial Rectangular Plate	83
CA71022	Imperial Dish	83
CA71032	Imperial Dish	83
CA71042	Imperial Dish	83
CA71052	Imperial Dish	83
CA71088	Imperial Scoop Bowl	83
CA71089	Imperial Scoop Bowl	83
CA71263	Imperial Rectangular Dish	83
CA71273	Imperial Rectangular Dish	83
CB0001	Chip Basket	240
CB0002	Fish Basket	240
CB0003	Service Basket	240
CB0005	Mini Pail	241
CB0006	Handled Pan	241
CB0007	Square Basket	240
CB0008	Acacia Wooden Board	234
CB0009	Acacia Wooden Board	234
CB0010	Greaseproof - Daily Catch	240
CB0011	Greaseproof Paper	240
CB0012	Plain Greaseproof	240
CB0013	Handled Pan	241
CB0014	Handled Fry Pan	241
CB0017	Mini Pail	241
CB0018	Fish Basket	240
CB0020	Wire Chip Cone	241
CB0023	Mussel Pot with Lid	242
CB0024	Mussel Pot with Lid	242
CB0025	Sauce Clip	240
CB0026	Salad Colander	242
CB0027	Tapered Cup	241
CB0028	Mini Milk Churn	241
CB0030	Mini Milk Churn	241
CB0031	6 Slice Chrome Toast Rack	248
CB0032	Ribbed Handled Pail	241
CB0034	Mini Milk Pan	241
CB0036	Espetada with removable cup	241
CB0043	Martini Stemmed Bowl Tall 12cm	242
CB0044	Martini Stemmed Bowl Short 12cm	242
CB0045	Martini Stemmed Bowl Tall 16cm	242
CB0046	Martini Stemmed Bowl Short 16cm	242
CB0048	Bamboo Burger Box	236
CB0049	Bamboo Fish & Chip Box	236
cb0050	Ceramic Burger Box	237
CB0051	Bamboo Noodle Box	236
CB0052	Bamboo Fries Carton	236
cb0055	Ceramic Fish & Chip Tray	237
CB0062	Chip Scoop	240
CB0063	Mini Milk Bottle	239
CB0068	Greaseproof - Daily Catch	240
CB0069	Kraft Brown Paper	240
CB0073	Academy Beverage Stainless Steel Tea Pot	243
CB0074	Academy Beverage Stainless Steel Tea Pot	243
CB0075	Academy Beverage Stainless Steel Tea Pot	243
CB0076	Academy Beverage Stainless Steel Tea Pot	243
CB0077	Academy Beverage Stainless Steel Coffee Pot	243
CB0078	Academy Beverage Stainless Steel Coffee Pot	243
CB0079	Academy Beverage Stainless Steel Coffee Pot	243
CB0080	Academy Beverage Stainless Steel Milk Jug	243
CB0081	Academy Beverage Stainless Steel Milk Jug	243
CB0082	Academy Beverage Stainless Steel Sugar Bowl With Lid	243
CB2000	Rectangular Board with Groove Acacia	234
CB2001	Rectangular Board with Groove Acacia	234
CB2002	Rectangular Board with Groove Acacia	234
CB20027	Hammered Chip Cup	241
CB2003	Presentation Platter Acacia	234
CB2004	Presentation Platter Acacia	234
CB2006	Rustic Acacia Bowl	234
CB2007	Salad Bowl Acacia	235
CB2008	Conical Bowl Acacia	235
CB2009	Pizza Board Acacia	234
CB2010	Rectangular Board	235
CB2011	Rectangular Board with Hole	235
CB20132	Acacia Rectangular Board	235
CB20142	Acacia Rectangular Board	235
CB2015	Acacia Display Tray	235
CB2016	Acacia Display Tray	235
CB2018	Acacia Rectangular Board	235
CB2019	Acacia Paddle Board	235
CB3001	Round Tub	242
CO304910P	Coral Pepper Pot	29
CO304910S	Coral Salt Pot 8cm/3"	29
D5714	Odyssey Salt Pourer	105
D5715	Odyssey Pepper Pot	105
EC0046	Ceramic Dimple Mug	237
EC0049	Ceramic Dimple Mug	237
F0290	Pasta Plate	102
F1080	Conic Bowl	103
F1125	Conic Bowl	103
F1150	Conic Bowl	103
F3166	Flat Round Plate	102
F3204	Flat Round Plate	102
F3231	Flat Round Plate	102
F3270	Flat Round Plate	102
F3281	Flat Round Plate	102
F3312	Flat Round Plate	102
G0453318	Isar Mug	182
G0973518	Welly Boots	182
G0973570	Welly Boots	182
G0973580	Welly Boots	182
G100/01	Weinland Red Wine	180
G100/02	Weinland White Wine	180
G100/02/175	Weinland Lined & Stamped 175ml	180
G100/02/250	Weinland Lined & Stamped 250ml	180
G100/03	Weinland White Wine	180
G100/03LGS	Weinland Lined & Stamped	180
G100/04	Weinland Port Wine	180
G100/07	Weinland Champagne Flute	180
G100/09	Weinland Tumbler	181
G100/12	Weinland Long Drink	181
G100/14	Weinland Small Whisky	181
G100/15	Weinland Whisky Tumbler	181
G100/16	Weinland Whisky	181
G100/20	Weinland Shot Glass	181
G100/35	Weinland Bordeaux Wine Glass	180
G100/37	Weinland Burgundy Wine Glass	180
G1015A21	Madison Bordeaux Wine Glass	189
G1015C10	Madison Cocktail Glass	189
G1015D22	Madison Burgundy Glass	189
G1015F07	Madison Champagne Flute	189
G1015G15	Madison Water Goblet	189
G1015L03	Madison Liquer Glass	189
G1015M12	Madison Margarita Glass	189
G1015N22	Madison Cognac Glass	189
G1015P04	Madison Sherry Glass	189
G1015R15	Madison Red Wine	189
G1015W12	Madison White Wine	189
G1019F06	Lexington Champagne Flute	191
G1019G13	Lexington Goblet	191
G1019R11	Lexington Red Wine	191
G1019R16	Lexington Red Wine	191
G1019W08	Lexington White Wine	191
G1026A21	Sante Bordeaux	187
G1026D22	Sante Burgundy	187
G1026F07	Sante Flute	187
G1026G14	Sante Goblet	187
G1026R15L	Sante Red Wine	187
G1026W12	Sante White Wne	187
G103/18	Cognac Balloon	183
G11000141	Aurelia Water Glass	204
G11000341	Aurelia High Ball	204
G11000541	Aurelia Double Old Fashioned Glass	204
G11000741	Aurelia High Ball	204
G11006520	Pisa Shot Glass	205
G11057821	V Series Low Tumbler	203
G11058021	V Series Low Tumbler	203
G11058521	V Series High Ball	203
G11084024	Cubic Shot Glass	205
G11085020	London Old Fashioned	203
G11085220	London Double Old Fashioned	203
G11085420	London High Ball	203
G11085620	London High Ball	203
G11086420	London Juice	203
G11093020	Margarita	206
G11095020	Martini Calice	206
G11096020	Ducale Tumbler	204
G11096120	Ducale Tumbler	204
G11097820	Ducale Champagne Flute	202
G11098020	Ducale Wine Glass	202
G11098220	Ducale Wine Glass	202
G11098420	Ducale Wine Glass	202
G11098620	Ducale Wine Glass	202
G11099620	Volterra Pils	206
G11106020	Tall Vodka Shot	205
G11106520	V Series Double Old Fashioned	203
G11106720	V Series High Ball	203
G11109822	Junior Shot	205
G11110028H	Junior Shot	205
G11110722	V Series Shot	203
G11126021H	V Series Tumbler	203
G11151021	Indro High Ball	204
G11163220	Conical Stacking High Ball	204
G11163421	Conical Stacking Old Fashioned	204
G11163720	Conical Stacking Double	204
G11183020	Conical Stacking High Ball	204
G12010020	Icon 1/2 Pint Beer Mug	204
G12010520	Icon 1 Pint Beer Mug	204
G12031020	Elba Latte Glass	206
G13130020	Roxy Jug	207
G13137019	Conic Jug	207
G13150018	Indro Bottle 1000 Red Lid	207
G13150020	Indro Bottle 1000 Blue Lid	207
G13151020	Indro Bottle 335 Red Lid	207
G13151021	Indro Bottle 335 Blue Lid	207
G13172820	Caraffa Indro	207
G13173020	Caraffa Indro	207
G13208924	Piattino Ischia (Saucer)	206
G13217020	Ceylon Latte Mug	206
G13220020	Tazze Cappuccino	206
G13220320	Ischia Cappuccino 180	206
G13226222	Nordkapp Candle Holder	207
G13245222	Ischia Caffe 80	206
G13246429	Piattino Ischia (Saucer)	206
G13249022	Indro Oil/Vinegar	207
G13278620	Cappuccino Conic 280	206
G13279021	Conic Latte Glass	206
G14000242	Mondi 10 Bowl	206
G14023320	London Sundae Glass	205, 239
G14033021	Deliss Sundae Dish	205, 239
G14034021	Gelato Deliss 275 (Clear)	205
G14065120	Practica 10 Dish	206
G14065220	Practica 12 Dish	206
G14065320	Practica 14 Dish	206
G14065924	Indro Bowl	206
G14082521	Riviera Ice Cream Dish	205, 239
G14082921	Vicenza Ice Cream Cup 150	205, 239
G14083121	Vicenza Ice Cream Cup 230	205, 239
G14085321	Conic Bowl	206
G14099742	Mondi Bowl	206
G147/00	Exquisit Burgundy	178
G147/01	Exquisit Red Wine	178
G147/02	Exquisit White Wine	178
G147/07	Exquisit Champagne	178
G1501M07	Classic Margarita	194
G1501S07	Classic Champagne Saucer	194
G1522H16	Salsa Cuba Hurricane	194
G153/01	Banquet Red Wine Glass	179

Code	Product Description	Page
G153/02	Banquet White Wine Glass	179
G154/31	Rum Taster Glass	183
G159/01	Power Red Wine	177
G159/02	Power White Wine	177
G159/12	Power Wine Tumbler	177
G159/22	Power Wine Tumbler	177
G159/29	Power Champagne Flute	177
G161/31	Nosing Glass	183
G1743	Liqueur Glass	183
G178/01	Signature Red Wine	178
G178/01/250	Signature Red Wine	178
G178/02	Signature White Wine	178
G178/02/175	Signature White Wine	178
G178/07	Signature Champagne Flute	178
G178/35	Signature Goblet	178
G178/37	Signature Bordeaux	178
G180/07	Champagne Trumpet Flute	183
G1B00310	Tumbler Top Drink	194
G1B00311	Tumbler Top Drink	194
G1B00313	Tumbler Top Drink	194
G1B00410	San Marino Hi Ball	194
G1B00411	San Marino Rock Tumbler	194
G1B00412	San Marino Hi Ball	194
G1B00414	San Marino Rock Tumbler	194
G1B00416	San Marino Long Drink	194
G1B00710	Rock Tumbler	195
G1B00910	Pilsner	196
G1B01206	Fin Line Tumbler	195
G1B01210	Fin Line Tumbler	195
G1B01213	Fin Line Tumbler	195
G1B01709	Aloha Hi Ball	195
G1B01712	Aloha Long Drink	195
G1B12009	Tiara Rock Tumbler	196
G1B12012	Tiara Hi Ball	196
G1B12013	Tiara Rock Tumbler	196
G1B12016	Tiara Long Drink	196
G1B13009	Ivory Rock Tumbler	195
G1B13011	Ivory Rock Tumbler	195
G1B13013	Ivory Hi Ball	195
G1B13016	Ivory Long Drink	195
G1B17202	Mini Footed Glass	196
G1B17514	Tiara Footed Tumbler	196
G1C18512	Lexington Rock	191
G1C18513	Lexington Rock	191
G1P00110	Mini Conical Glass	196
G1P00115	Alaska Ice Cream Cup	196, 239
G1P00116	Alaska Banana Split Dish	196, 239
G1P00210	Mini Square Glass	196
G1P00315	Alaska Sundae Cup	196, 239
G1P00415	Alaska Soda Cup	196, 239
G1P01640	Kenya Mug	199
G1P01641	Ultimo Cappuccino Cup	198
G1P01642	Ultimo Espresso Cup	198
G1P01643	Kenya Irish Coffee	199
G1P01644	Kenya Slim Mug	199
G1P01671	Ultimo Cappuccino Saucer	198
G1P01672	Ultimo Saucer	198
G1P02440	Caffe Americano	198
G1P02442	Caffe Espresso	198
G1P02443	Caffe Latte	198
G1P02471	Caffe Saucer	198
G1P02472	Caffe Saucer	198
G1P02615	Delight One Scoop Cup	197, 239
G1P02617	Delight Sundae Cup	197, 239
G1P02618	Delight Sundae Cup	197, 239
G200/00	Classic Burgundy	179
G200/01	Classic Red Wine	179
G200/02	Classic Chardonnay	179
G200/03	Classic White Wine	179
G200/29	Classic Champagne	179
G200/30	Classic Distillate Whisky	183
G200/35	Classic Bordeaux	179
G205/25	Martini Glass	183
G205/26	Grappa Glass	183
G215/17	Banquet Champagne Flute	179
G220/00	Experience Burgundy	180
G220/01	Experience Red Wine	180
G220/02	Experience White Wine	180
G220/03	Experience White Wine Small	180
G220/07	Experience Flute	180
G220/35	Experience Bordeaux	180
G231/00	Finesse Burgundy	179
G231/01	Finesse Red Wine	179
G231/03	Finesse White Wine	179
G231/29	Finesse Champagne	179
G231/35	Finesse Bordeaux	179
G273/08	Champagne Saucer	183
G283/11	Banquet Stemmed Water	179
G284/11	Stemmed Water Glass	183
G350/09	NYB Mixed Drink	182
G350/12	NYB Longdrink	182
G350/13	NYB Highball	182
G350/15	NYB Whisky Tumbler	182
G350/20	New York Bar Shot Glass	182
G351/09	Experience Mix Drink	181
G351/10	Experience Tumbler	181
G351/13	Experience Highball	181
G351/16	Experience Tumbler	181
G352/09	Becher Tumbler	181
G352/10	Becher Tumbler	181
G352/12	Becher Tumbler	181
G352/22	Becher Tumbler	181
G361/09	Weimar Tumbler	181
G361/10	Weimar Tumbler	181
G377/00	Revolution Mature	178
G377/01	Revolution Power	178
G377/02	Revolution Classic	178
G377/07	Revolution Sparkling	178
G400/59	Decanter Fire	183
G480/19	Salsa Cocktail	183
G483/25	Acapulco Hurricane	183
G527507	Connexion Coupe	193
G527C07	Connexion Cocktail Martini	193
GA13253	Drop Tulip	202
GA13442	Quadro	202
GA23241	Drop Tulip	202
GA23438	Quadro	202
GA33232	Drop Tulip	202
GA51921	Drop Flute	202
GB22120	Cork Stopper for Jack Bottle	209
GB22895	Saturn Water Bottle	209
GB22916	Egg Glass Decanter/Bottle	209
GB22917	Jack Glass Bottle	209
GB22918	Diablo Glass Bottle	209
GB22919	Silver Coloured Stopper for Bottles	209
GF1716	Imperial Stemmed Beer	183
GMA566	Tikki Skull	206
GN0001	Grey Gastronorm	226
GN0002	Grey Gastronorm	226
GN0003	Grey Gastronorm	226
GN0004	Grey Gastronorm	226
GN0005	Grey Gastronorm	226
GN0006	Grey Gastronorm	226
GN0007	Grey Gastronorm	226
GN0008	Grey Gastronorm	226
GN0009	White Gastronorm	226
GN0010	White Gastronorm	226
GN0011	White Gastronorm	226
GN0012	White Gastronorm	226
GN0013	White Gastronorm	226
GN0014	White Gastronorm	226
GN0015	White Gastronorm	226
GN0016	White Gastronorm	226
GN0030	Giant Cup & Saucer Brasil	273
GN0031	Giant Cup & Saucer Minho	273
GN0032	Giant Cup & Saucer Lamego	273
GP02807	Connexion Double Rock	193
GP02808	Connexion Hi Ball	193
GP02809	Connexion Long Drink	193
GP02810	Connexion Mixing Glass	193
GR304910P	Graphite Pepper Pot	37
GR304910S	Graphite Salt Pot	37
K36150	Perspective Tea Pot Lid - Small	71
K36175	Perspective Tea Pot Lid - Large	71
K90631	Lid for Coffee Pot	47
K90646	Lid for Tea Pot	47
K90666	Lid for Coffee Pot	47
K90678	Lid for Tea Pot	47
K94430	Contemporary Coffee Pot Lid	47
K94440	Contemporary Tea Pot Lid	47
K94466	Contemporary Coffee Pot Lid	47
K94486	Contemporary Tea Pot Lid	47
K95252	Focus Small Tea Pot Lid	63
K98405CO	Coral Spare Tea Pot Lid	29
K98405GR	Graphite Spare Tea Pot Lid	37
K98405MA	Magma Spare Tea Pot Lid	33
K98405OA	Oatmeal Spare Tea Pot Lid	39
K98405RM	Storm Spare Teapot Lid	25
K98405SS	Sea Spray Tea Pot Lid	27
K98405ST	Stone Spare Tea Pot Lid	31
K98405WH	Wheat Spare Tea Pot Lid	35
L0857	Deep Stacking Bowl	103
M00001	Champagne Serving Tray	250
M00002	Wine Serving Tray	250
M00022	Chrome Plated Card Holders	254
M00070	4 S/S Table Stands	254
M00074	4 Acrylic Table stands	254
M00391	Embossed Oval Tray	251
M00468	Melamine Cake Tray	252
M00625	Black Enamelled Mussel Pot with Lid	253
M00626	Black Enamelled Mussel Pot with Lid	253
M00662	S/S Spoon, Black Polyprop Handle	254
M00664	S/S Slotted Spoon	254
M00686	S/S Polished Bread & Pastry Tong	254
M00687	S/S Polished Bread & Pastry Tong	254
M00688	S/S Polished Multi Purpose Tong	254
M00941	Natural Slate Tray	238
M00942	Natural Slate Tray	238
M00969	Natural Slate Round Tray	238
M00973	Natural Slate Tray	238
M00984	Natural Slate with Glass cover	238
M00986	Natural Slate Tray with Recess	238
M00987	Natural Slate Tray with 3 Recess	238
M00988	Natural Slate Tray	238
M00989	Natural Slate 2 Tier Tray	238
M00990	Natural Slate Tray	238
M00991	Natural Slate Tray	238
M00992	Natural Slate Tray	238
M00993	Natural Slate Tray	238
M00994	Natural Slate Tray Square	238
M00995	Natural Slate Square Tray	238
M00998	Natural Slate Round Tray	238
M06510	Stackable Plastic Cover	252
M09003	Round Buffet Set	252
M09023	Roll Top Cover	252
M09204	2 Tier Chilled Display Set	252
M10700	Chilled Juice Dispenser	250
M10750	Chilled Milk Dispenser	250
M10762	Chilled Carafe	251
M10776	Juice Jug Polycarb	250
M10830	Chilled Milk Dispenser	250
M11503	Chilled Display Unit Gastronorm	252
M11576	Tea Box	245
M11600	Vintage Table Caddy White	249
M11601	Vintage Table Caddy Blue	249
M11602	Vintage Table Caddy Yellow	249
M11603	Vintage Table Caddy White	249
M11604	Vintage Table Caddy Blue	249
M11605	Vintage Table Caddy Yellow	249
M11667	S/S Coffee Dispenser	250
M11815	Chilled Polycard Buffet Display Bowl	253
M11922	S/S Matt Finish Cutlery Basket	254
M11945	3 Tier Trolley	255
M11965	Poly Rattan Cutlery Basket	254
M11966	Poly Rattan Cutlery Basket Black	254
M11970	3 x 4.5Ltr Cereal Dispensers	249
M11973	Cereal Bar, 3 Pitchers S/S Airtight Lid	249
M12350	Rolltop Chafing Dish Elite	252
M12355	Round Rolltop Chafing Dish Elite	252
M15925	Round Butter Dish	253
M15926	Square Butter Dish	253
M2501	Banquet Saucer	104
M30000	Element Bowl	233
M30001	Element Bowl	233
M30002	Element Bowl	233
M30109	Bill Presenter Steel/Leather - Magnetic	255
M30110	S/S Bill Tray	255
M30276	S/S Polished Hammered Bowl	242
M30277	S/S Polished Hammered Bowl	242
M30310	Chrome Plated Bread Basket	248

Code	Product Description	Page
M30320	Chrome Plated Bread Basket	248
M3165	Slimline Plate	102
M3203	Slimline Plate	102
M3230	Slimline Plate	102
M3254	Slimline Plate	102
M3265	Slimline Plate	102
M3290	Slimline Plate	102
M3310	Slimline Plate	102
M33210	High Tea Rack	245
M33211	3 Tier Copper Serving Stands	245
M33212	3 Tier Copper Serving Stands	245
M33216	3 Tier Chrome Serving Stand	245
M33217	3 Tier Chrome Serving Stand	245
M33221	2 Tier Chrome Plated Foldaway	248
M33241	Small 3 Bowl Buffet Stand	229
M33242	Large 4 Bowl Buffet Stand	229
M33255	Buffet Stand	233
M33256	Buffet Stand	233
M36015	S/S Ice Bucket with Tongs	250
M36020	S/S Wine Cooler. Ring Handles	250
M36026	Hammer Finish S/S Wine Cooler	250
M36038	Satin Finish Bottle Cooler	251
M36042	Double Wall Bottle Cooler “ICE”	251
M36046	Stainless Steel Champagne Bowl	251
M36054	Wine/Champagne Bowl	251
M36074	Copper Bottle Cooler	251
M40192	Round Poly Rattan Bread Basket	248
M40222	Polypropylene Rattan Basket	248
M40262	Polpropylene Rattan Basket	248
M40453	Parmesan Dish with Spoon	253
M40476	Oil/Vinegar Tray Set	253
M40500	Glass Salt & Pepper Set	253
M40650	Mini Colander	242
M60007	Table Mat Wide Band - Blue	255
M60014	Table Mat Narrow Band - Beige	255
M60015	Table Mat Narrow Band - Silver	255
M60019	Table Mat Narrow Band - Brown	255
M60023	Table Runner Narrow Band - Silver	255
M60024	Table Runner Narrow Band - Brown	255
M65035	Food/Beverage Glass ‘Hot Pot’	253
M71400	Call Bell	254
M71440	3 Tier S/S Serving Trolley	255
M82310	Lidded Glass Display Jars	239
M82312	Lidded Glass Display Jars	239
M82316	Lidded Glass Display Jars	239
M83409	Melamine Square Bowl	231
M83410	Melamine Square Bowl	231
M83489	Black Melamine Windproof Ashtray	231
M83875	Melamine Oval Bowl	230
M83892	Square Melamine Cake Stand	231
M83900	Melamine White Bowl	229
M83901	Melamine Black Bowl	229
M83902	Melamine White Bowl	229
M83903	Melamine Black Bowl	229
M83904	Melamine White Bowl	229
M83905	Melamine Black Bowl	229
M83909	Melamine Black Bowl	229
M83910	Melamine White Square Bowl	229
M83911	Melamine Black Square Bowl	229
M83912	Melamine White Square Bowl	229
M83913	Melamine Black Square Bowl	229
M83914	Melamine White Square Bowl	229
M83915	Melamine Black Square Bowl	229
M83916	Melamine White Square Bowl	229
M83917	Melamine Black Square Bowl	229
M83918	Melamine White Square Bowl	229
M83919	Melamine Black Square Bowl	229
M83920	Melamine Round Cover	229
M83921	Melamine Square Cover	229
M83922	Melamine Square Cover	229
M83955	Slate GN1/1	231
M83956	Slate GN 1/2	231
M83957	Slate GN 1/3	231
M83958	Slate GN 1/4	231
M83960	Melamine Gastro 1/2	230
M83961	Melamine Gastro 2/4	230
M83962	Melamine Gastro 1/4	230
M83965	Melamine Tray	230
M83966	Melamine Tray	230
M83967	Melamine Tray	230
M83997	Melamine Seafood Platter	231
M84100	Rustic Melamine Buffet Bowl	227
M84105	Rustic Melamine Tray	227
M84106	Rustic Melamine Platter	227
M84113	Rustic Melamine Buffet Bowl	227
M84180	Melamine Wood Effect Tray	227
M84181	Melamine Wood Effect Tray	227
M84182	Melamine Wood Effect Tray	227
M84183	Melamine Wood Effect Tray	227
M84184	Melamine Wood Effect Tray	227
M84245	Melamine Slate Bowl	231
M84430	Melamine Granite Effect Bowl	227
M84440	Melamine Granite Effect Tray	227
M88810	Melon Baller	254
M88823	Zester	254
M88826	Canele Knife	254
M93400	Wire Glass Rack	251
MA304910P	Magma Pepper Pot	33
MA304910S	Magma Salt Pot	33
MZ12001	Gastronorm Bamboo Light Grey	225
MZ12002	Gastronorm Bamboo Light Black	225
MZ12003	Gastronorm Bamboo Natural White	225
MZ12004	Gastronorm Bamboo Light Grey	225
MZ12005	Gastronorm Bamboo Natural White	225
MZ12006	Gastronorm Bamboo Light Black	225
MZ12007	Gastronorm Bamboo Light Grey	225
MZ12008	Gastronorm Bamboo Natural White	225
MZ12009	Gastronorm Bamboo Light Black	225
MZ12010	Gastronorm Bamboo Light Grey	225
MZ12011	Gastronorm Bamboo Natural White	225
MZ12012	Gastronorm Bamboo Light Black	225
MZ12013	Gastronorm Bamboo Light Grey	225
MZ12014	Gastronorm Bamboo Natural White	225
MZ12015	Gastronorm Bamboo Light Black	225
MZ12016	Gastronorm Bamboo Light Grey	225
MZ12017	Gastronorm Bamboo Natural White	225
MZ12018	Gastronorm Bamboo Light Black	225
MZ12019	Gastronorm Bamboo Light Grey	225
MZ12020	Gastronorm Bamboo Natural White	225
MZ12021	Gastronorm Bamboo Light Black	225
MZ12022	Gastronorm Bamboo Light Grey	225
MZ12023	Gastronorm Bamboo Natural White	225
MZ12024	Gastronorm Bamboo Light Black	225
MZ20001	Fluted Ramekin Bamboo Light Grey	225
MZ20002	Fluted Ramekin Bamboo Black	225
MZ20003	Fluted Ramekin Bamboo Natural White	225
MZ20004	Fluted Ramekin Bamboo Light Grey	225
MZ20005	Fluted Ramekin Bamboo Black	225
MZ20006	Fluted Ramekin Bamboo Natural White	225
MZ20007	Fluted Ramekin Bamboo Light Grey	225
MZ20008	Fluted Ramekin Bamboo Black	225
MZ20009	Fluted Ramekin Bamboo Natural White	225
MZ20010	Fluted Ramekin Bamboo Light Grey	225
MZ20011	Fluted Ramekin Bamboo Black	225
MZ20012	Fluted Ramekin Bamboo Natural White	225
MZ20013	Fluted Ramekin Bamboo Light Grey	225
MZ20014	Fluted Ramekin Bamboo Black	225
MZ20015	Fluted Ramekin Bamboo Natural White	225
MZ20016	Fluted Ramekin Bamboo Light Grey	225
MZ20017	Fluted Ramekin Bamboo Black	225
MZ20018	Fluted Ramekin Bamboo Natural White	225
MZ20019	Fluted Ramekin Bamboo Light Grey	225
MZ20020	Fluted Ramekin Bamboo Black	225
MZ20021	Fluted Ramekin Bamboo Natural White	225
MZ20022	Fluted Ramekin Bamboo Light Grey	225
MZ20023	Fluted Ramekin Bamboo Black	225
MZ20024	Fluted Ramekin Bamboo Natural White	225
N7828	Mug Large Latte	104
N7829	Mug Small Latte	104
OA304910P	Oatmeal Pepper Pot	39
OA304910S	Oatmeal Salt Pot 8cm/3"	39
P0853	Prelude Low Bowl	103
P0857	Prelude Soup Plate	102
P1735	Prelude Stacking Cup	104
P1800	Prelude Tea Cup	104
P2500	Saucer	104
P3165	Prelude Plate	102
P3205	Prelude Plate	102
P3230	Prelude Plate	102
P3260	Prelude Plate	102
P3280	Prelude Plate	102
P3310	Prelude Plate	102
P5508	Prelude Jug	105
P5546	Prelude Jug	105
P5606	Coffee Pot Lid Small - Non Lock	104
P5700	Tea Pot	104
P5701	Tea Pot	104
P5703	Coffee Pot	104
P5704	Coffee Pot Lid Large - Non Lock	104
P5706	Small Tea Pot Lid	104
P5707	Coffee Pot	104
P5714	Salt Pourer	105
P5715	Pepper Pot	105
PB1030	Porcelite Round Baking Dish	143
PB1031	Porcelite Round Baking Dish	143
PB1032	Porcelite Round Baking Dish	143
PB1060	Porcelite Oval Baking Dish	143
PB1061	Porcelite Oval Baking Dish	143
PB1062	Porcelite Oval Baking Dish	143
PB5003	Porcelite Pudding Basin	143
PB5004	Porcelite Pudding Basin	143
PB5005	Porcelite Pudding Basin	143
PB5006	Porcelite Pudding Basin	143
PB5007	Porcelite Pudding Basin	143
RM304910P	Storm Pepper Pot	25
RM304910S	Storm Salt Pot	25
S0160	Oval Pickle Dish	105
S0381Z	Bowl Shaped Cup	104
S0837	Coaster	105
S0839	Rice Bowl	103
S0840	Chilli Dish Divided	105
S0849	Ind. Salad Bowl	103
S0852	Sugar Bowl	105
S0869	Butter Dip Dish	105
S0870	Deep Sauce Dish	105
S0871	Butter Coaster	105
S0874	Rice Bowl	103
S1800	Stacking Tea Cup	104
S1803	Espresso Cup	104
S1806	Chinese Cup	105
S1819	Cappuccino Cup	104
S1822	Grande Cappuccino	104
S1824	Contemporary Espresso Cup	104
S1825	Contemporary Cup	104
S1829	Banquet Stacking Cup	104
S1830	Contemporary Oval Plate	103
S1831Z	Bowl Shape Cup	104
S1832Z	Bowl Shape Cup	104
S2501	Saucer	104
S2504	Espresso Saucer	104
S2505	Contemporary Saucer	104
S2506	Saucer	103, 104
S3155	Coupe Plate	102
S3205	Coupe Plate	102
S3230	Coupe Plate	102
S3240	Rectangular Plate	103
S3270	Coupe Plate	102
S3300	Coupe Plate	102
S5513	Unhandled Jug	105
S5514	Unhandled Jug	105
S5713	Sachet Holder	105
S6734	Egg Cup	105
S7818	Stacking Mug	104
S7827	Bondi Mug	104
SG0011	Gastronorm Silicone Black	223
SG0012	Gastronorm Silicone Grey	223
SG0015	Gastronorm Silicone Black	223
SG0016	Gastronorm Silicone Grey	223
SG0019	Gastronorm Silicone Black	223
SG0020	Gastronorm Silicone Grey	223
SG0023	Gastronorm Silicone Black	223
SG0024	Gastronorm Silicone Grey	223
SPM0001	Rubberwood Salt & Pepper Mill	253
SPM0002	Rubberwood Salt & Pepper Mill	253
SPM0003	Acrylic Salt & Pepper Mill	253
SPM0004	Acrylic Salt & Pepper Mill	253
SPM0005	Acrylic Combo Salt Shaker & Pepper Mill	253
SPM0006	Acrylic Salt / Pepper Mill Ceramic Grinder	253
SPM0007	Acrylic Salt / Pepper Mill Ceramic Grinder	253
SS304910P	Sea Spray Pepper Pot	27

Code	Product Description	Page
SS304910S	Sea Spray Salt Pot	27
ST304910P	Stone Pepper Pot	31
ST304910S	Stone Salt Pot 8cm/3"	31
T1001	Rimmed Plate	112
T1002	Rimmed Plate	112
T1003	Rimmed Plate	112
T1004	Rimmed Plate	112
T1005	Rimmed Plate	112
T1006	Square Plate	112
T1007	Square Plate	112
T1008	Square Plate	112
T1011	Stacking Tea Cup	113
T1012	Tea Saucer	113
T1013	Coffee Cup	113
T1014	Coffee Saucer	113
T1015	Standard Teacup	113
T1016	Standard Tea Saucer	113
T1017	Coffee Mug	113
T1018	Oval Platter	112
T1019	Oval Platter	112
T1020	Rectangular Plate	112
T1021	Rimmed Soup	112
T1022	Flared Bowl	112
T1023	Cereal Bowl	112
T1024	Pasta Bowl	112
T1025	Deep Sauce Dip	113
T1026	Handled Soup Cup	113
T1027	Rice Bowl	113
T1028	Butter Pat	113
T1029	Chinese Spoon	113
T1031	Salt Pourer	113
T1032	Pepper Pot	113
T1033	Square Bowl	112
T1035	Teapot	113
T1036	Coffee Pot	113
T1037	Sugar Bowl	113
T1038	Cream Jug	113
T1039	Sauce Boat	113
T1040	Saucer	113
T1042	Rectangular Plate	112
T1043	Cream Jug	113
T1045	Cream Tot	113
T1047	Cappuccino Cup	113
V0101	Deep Coupe Plate	102
V0102	Deep Winged Pasta Bowl	103
V0122	Deep Winged Pasta Bowl	103
V0853	Oatmeal Bowl	103
V0855	Stone Rim Fruit	103
V0857	Rimmed Soup Plate	102
V3111	Deep Winged Plate	102
V3508	Butter Tray	105
WB0131	Oval Pie Dish	142
WB0333	Rectangular Baker	142
WB0334	Rectangular Baker	143
WB1655	Casserole with Lid	142
WB1656	Casserole with Lid	142
WB1657	Round Eared Dish	143
WB1659	Oval Baking Dish	142
WB1666	Square Baking Dish	142
WB1667	Square Baking Dish	142
WB1736	Conic Bowl	143
WB1975	Conic Bowl	143
WB1976	Conic Bowl	143
WB1977	Oval Eared Dish	143
WB2030	White Round Baking Dish	142
WB2031	White Round Baking Dish	142
WB2032	White Round Baking Dish	142
WB2060	White Oval Baking Dish	142
WB2061	White Oval Baking Dish	142
WB2062	White Oval Baking Dish	142
WB2063	White Oval Baking Dish	142
WB2093	White Square Baking Dish	142
WB2336	White Rectangular Dish	143
WB2337	White Rectangular Dish	143
WB2338	White Square Baker	143
WB2339	White Rectangular Baker	143
WB7331	Ramekin	142
WH304910P	Wheat Pepper Pot 8cm/3"	35
WH304910S	Wheat Salt Pot 8cm/3"	35
X4512	Conical Cookie Holder	109
X4516	Deep Square Bowl	109
X4519	Square Trumpet Bowl	109
X4520	Square Trumpet Bowl	109
X4546	Rimmed Square Plate	103, 109
X4547	Rimmed Square Plate	103, 109
X4548	Rimmed Square Plate	103, 109
X4549	Rimmed Square Plate	103, 109
X4557	Bamboo Leaf Bowl	109
X4625	Rectangular Dish	109
X4628	Rectangular Dish	109
X4665	Rect. Sushi Board	109
X4931	Square Dish	109
X4964	Creamer Jug	109
X4965	Creamer Jug	109
X6008	Cambered Dinner Plate	109
X6009	Cambered Dinner Plate	109
X6177	Footed Trumpet Bowl	109
X6179	Footed Trumpet Bowl	109
X6282	Egg Shaped Bowl	109
X6283	Egg Shaped Bowl	109
X6284	Egg Shaped Bowl	109
X6661	Wide Rimmed Pasta Plate	109
X6679	Deep Scalloped Bowl	109
X6680	Deep Scalloped Bowl	109
X7167	Slant Bowl	109
X7168	Slant Bowl	109
Y5506	Odyssey Cream Tot	105
Y5508	Odyssey Jug	105
Y5515	Odyssey Milk Jug	105
Y5700	Odyssey Tea Pot	104
Y5700L	Additional Odyssey Lid	104
Y5701	Odyssey Tea Pot	104
Y5701L	Additional Odyssey Lid	104
Y5707	Odyssey Tea Pot	104
Y5707L	Additional Odyssey Lid	104

Conditions of Sale

Definitions
1. The company - means DPS Tableware Ltd.
The Customer - means the customer of the Company
The contract - means and contact entered into between the Company and the Customer.
The goods - means any goods the subject of any Contract and shall include any parts or parts of the them and any materials incorporated in them.

Extent of Contract
2.1. The following conditions shall be incorporated in every Contract to the exclusion of all other terms representatives conditions and warranties express or implied by statue or otherwise and together with any acceptance and delivery notes and invoices issued by the Company in connection with the Goods shall constitute the whole of the Contract.
2.2. The Contract shall not be varied except by the written agreement of the Company.
2.3. The Contract shall be governed by English law and the parties consent to the exclusive jurisdiction of the English courts in all matters regarding the Contract.
2.4. Orders should identify the term descriptions and code numbers of the Goods and must be for full standard carton quantities.
2.5. Requests to cancel Contacts may be refused unless accompanied by payment in full of any charges made by the Company for work undertaken in connection with the Contract and the Company shall have the right to sell any goods not paid for.
2.6. Prices quoted and descriptions of goods and the Company's conditions of sale may be altered by the Company at any time without notice.

Acceptance
3. No Contract shall come into existence until the Customers order is accepted by the earlier of the Company's written acceptance, the delivery of the Goods, and the Company invoice.

Specifications and Publicity Material
4.1. The Company shall not be liable for any variations in the specification of the goods which do not materially affect the use and operation of the Goods or for the substitution of any materials or component parts of the Goods by other materials or parts of a quality equal or superior to those originally specified.
4.2. The description and illustrations contained in the Company brochure / price list, and other advertising materials are intended merely to present a general idea of the goods, described in them and shall not form part of the Contract.

Prices and Payment
5.1. All prices shall be calculated and paid in sterling prices do not include V.A.T or other taxes but do include Standard packaging. Unless otherwise agreed in writing prices include insurance and carriage to destinations in mainland UK but in other cases and in the case of Goods for export are ex in the Company premises.
5.3. Prices quoted are not fixed and will be those ruling at the date of despatch in respect of the quantity of Goods invoiced irrespective of the quantity for which the price was quoted.
5.4. Payment must be made strictly Nett monthly.
5.5. If the customer fails to pay the invoice price by the due date he shall pay interest on the amount unpaid from the date on which payment was due to that on which it is made (whether before or after judgement) at the rate of 3% over our Bankers base rate from time to time in force and the Company may suspend delivery or performance or may terminate the Contact in respect of undelivered Goods without liability to the Company and without prejudice to any claim against the Customer.
5.6 Samples – All samples will be charged at the customers standard invoice rate plus carriage costs.

Title
6.1. Title in the goods shall remain in the company and not pass to the Customer (who shall, nevertheless, subject to the conditions stated below, be entitled to resell as principal only in the ordinary course of business) until the Company has received in cash or cleared funds payment in full of the price of the Goods and of all other debts owed to it by the Customer on any account.
6.2. Until title Passed
6.2.1. The customer shall hold the Goods as bailee for the Company and ensure that they are at all times clearly identified as the property of the Company who shall without prejudice to any other remedy, be entitled to maintain an action for the price of the Goods although title in them has not passed to the Customer.
6.2.2. The Company shall be entitled at any time on demand to repossess and sell any or any of the Goods and thereby terminate (without any liability to the customer) the Customers right to sell them and for any of those purposes or for the purpose or for the purpose of determining what, if any, Goods are held by the Customer and inspecting them, to enter any premises where the Goods are or are reasonably thought to be stored.
6.3. The Customers rights against the purchaser in respect of any Goods in which title has not passes to the Customer shall if the Company so requests in writing, be immediately assigned to the Company and any proceeds of sale or insurance there from paid to a separate bank account and pending such request and assignment such rights shall be held on trust for the Company.
6.4. The Company transfers to the Customer only such title and rights of use as the Company has in any rights as that party had and has transfers to the Company.

Risk, Delivery of Goods and packaging
7.1.1. Goods the price of which includes insurance and carriage are at the Customers risk from the time of delivery to the Customer.
7.1.2. In all other cases, unless otherwise agreed in writing, the Goods are at the Customers risk from whichever is the earlier of delivery to the carrier (who shall be the Customers agent whoever pays his charges) or to the customer.
7.2. The Company may deliver the Goods by installments, and no default or failure by the Company in respect of any one or more installments shall vitiate the Contract in respect of Goods previously delivered or undelivered Goods.
7.3. If the Customer fails to take in delivery of the Goods or any part of them on the due date or fails to give adequate forwarding instructions enabling the Goods to be delivered on the due date, the Company may issue a written notice to the customer whereupon risk in the goods will pass to the Customer and thereafter the company may insure and store the Goods at the expense of the Customer and the Customer shall indemnify the Company against all losses and liabilities arising out of such failure.
7.4. Unless otherwise agreed in writing all packaging materials other than the Company's standard packaging shall be paid for by the customer at the invoice price.
7.5. The Company may deliver to the Customer and the Customer shall accept in satisfaction of the Contract a lesser number than the number of Goods ordered.
7.6. In case of custom made patterns quantities cannot be guaranteed and although quantity variations will be minimised overages/shortages within a = 10% of the quantity ordered must be accepted by the Customer.
7.7. Any dates stated by the Company for the delivery of Goods is approximate only and shall form part of the contract.
8.1. Carriage paid terms are: £500 Nett to UK mainland.
8.2. Carriage and Packaging. A surcharge of £7.95 will be applied to all orders of under £500 Net.
8.3. Carriage paid terms are £500 nett to the following areas, Northern Ireland, Eire, Channel Islands, Isle of Man, Isle of Wight and Scottish Highlands and Islands.
8.4. For orders of under £500 a carriage and packaging surcharge of £25.00 will be applied.
8.5. Special and express deliveries will be charged extra- P.O.A
8.6 Return of goods – Under no circumstances will returned goods be accepted without a valid goods return note (GRN) number.
8.7 All good returned for credit will be subject to a goods return charge of 20% of the invoice value of the goods. All carriage costs for returns are the responsibility of the customer.
8.8 All goods for return must be in original packaging and returned within 30 days of invoice. Failure to adhere to this will result in goods being returned to the customer at the customers expense.

Claims Notification
9.1. Failure to advise the Company of the non-delivery of the Goods or any of them as soon as practicable and in any event within 7 days after the date of the invoice will release the Company from liability for claims for non-delivery.
9.2. Customers are deemed to have examined all goods within 3 days after the date of delivery and to be satisfied that the Goods are undamaged of the correct quantity and in accordance with the Contract unless a written notice to the contrary specifying the Company's advice note number and the nature of the alleged damage or deficiency is given within that time to the Company and any carrier.

Extent of Liability
10.1. The Company shall not be liable for any loss or damage howsoever arising (whether in contract, tort including negligence breach of statutory duty restitution or otherwise, for any injury, death, damage or direct, indirect or consequential loss all three of which terms include, without limitation, pure economic loss, loss of profit, loss of business, depletion of goodwill and like loss in the performance of the contract except as stated in this clause.
10.2. Except as provided in this clause, the Company hereby excludes to the fullest extent permissible in law all conditions, warranties and stipulations, express other than those set out in the Contract or implied, statutory customary or otherwise with but for such exclusion would or might subsist in favour of the Customer.
10.3. Where any Goods are lost or damaged in transit before delivery to the Customer in accordance with Condition 7.1.1
10.3.1 The Company shall at its option either replace them free of charge or allow the Customer a credit for their invoice value and-
10.3.2. In all other cases unless otherwise agreed in writing, the Company shall not be liable where the Goods are lost or Damaged in transit and all claims by the Customer shall be made against the carrier and replacements for lost or damaged Goods will be supplied by the Company if available at the prices ruling at the date of despatch.
10.4. The Company's liability under these conditions of sale and in manufacturing and selling the Goods to the buyer shall not exceed the invoice price of the Goods in question.
10.5. Where only some or part of the Goods are not of satisfactory quality or in accordance with the parts of the Goods and no set off or other claim shall be made by the Customer against or in respect or such other or other parts of the Goods.
10.6. If the Goods are manufactured in accordance with any design or specification provided or made by the Customer the Customer wants that the design or specification does not infringe the rights of any other person and shall indemnify the Company in respect of all claims and losses arising out of such infringement whether alleged or actual.
10.7. If the Goods are decorated altered or subject to any further process by the Customer or by any agent or third party appointed by Customer the Customer shall indemnify the Company in respect of all claims and losses arising from the goods.
10.8. Nothing in these conditions of sale shall exclude or limit the Company's liability
10.8.1. For breach of the Company's obligations arising under Section 12 Sale of Goods Act 1979.
10.8.2. For personal injury or death resulting from the Company's negligence.
10.8.3. Under Section 2(3) of the Customer Protection Act 1987.
10.8.4. For any matter which it would be illegal for Company to exclude or attempt to exclude its liability.
10.9. In event of any breach of the Company's express obligations under these conditions of sale, the remedies of the Customer will be limited to damages.

Force Majeure
11. The Company shall not be liable for any delay or other failure to perform the whole or any part of the Contract caused by factors outside the Company's control.

Designed and produced by 03design. **www.03design.co.uk**

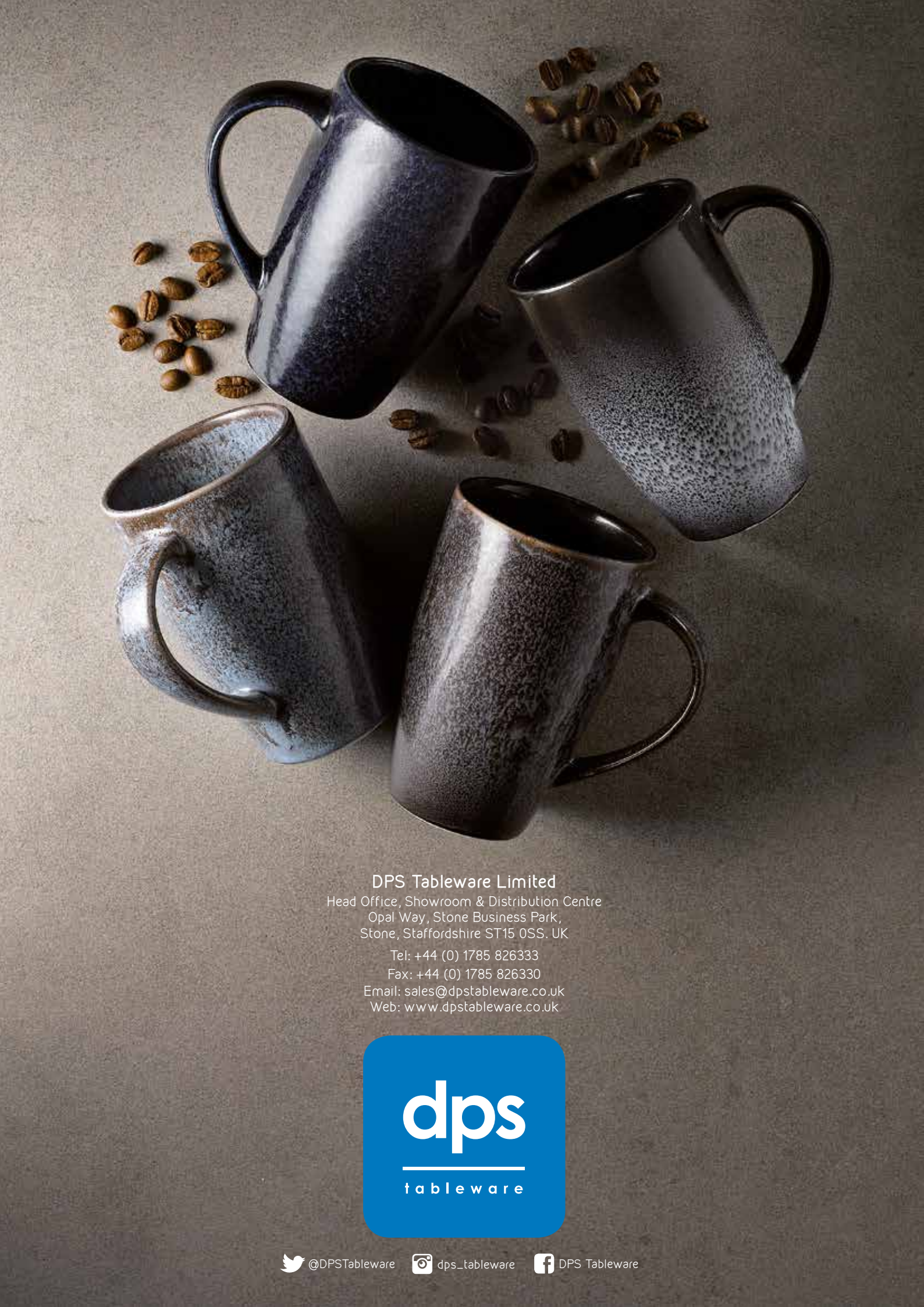

DPS Tableware Limited
Head Office, Showroom & Distribution Centre
Opal Way, Stone Business Park,
Stone, Staffordshire ST15 0SS. UK

Tel: +44 (0) 1785 826333
Fax: +44 (0) 1785 826330
Email: sales@dpstableware.co.uk
Web: www.dpstableware.co.uk

dps
tableware

@DPSTableware dps_tableware DPS Tableware